

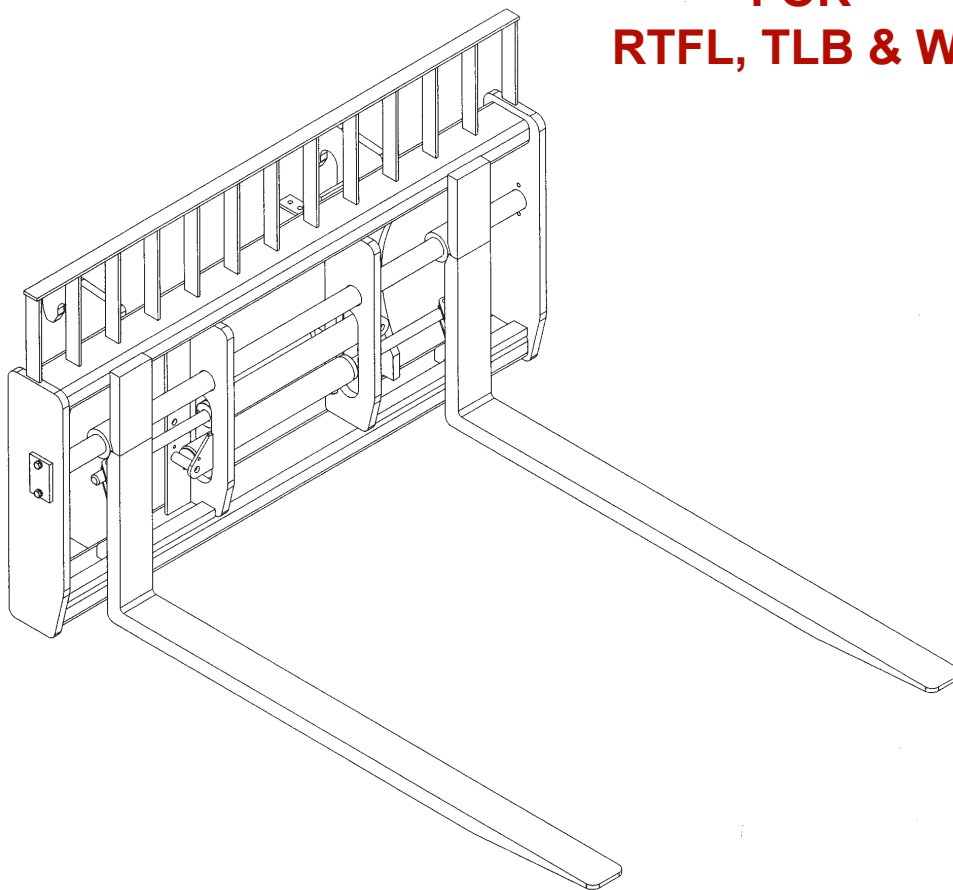

OPERATOR'S AND PARTS MANUAL

FORK POSITIONERS - 72" - 78"

**FOR
RTFL, TLB & WL**



SERIAL NUMBER: _____

MODEL NUMBER: _____

Manual Number: 76833

Part Number: 76833

Rev. 4 August 2018

TABLE OF CONTENTS

PREFACE	3
SAFETY PRECAUTIONS	
SAFETY STATEMENTS	4
GENERAL SAFETY PRECAUTIONS.....	4-6
EQUIPMENT SAFETY PRECAUTIONS	7
INSTALLATION AND OPERATION	
ATTACHING AND DETACHING EQUIPMENT	8
OPERATING EQUIPMENT	8
SIDE SHIFT FORK POSITIONER	8
SIDE TILT FORK POSITIONER	8
MAINTENANCE AND SERVICE	
GENERAL INFORMATION.....	9
DAILY	9
EVERY 40 HOURS	9
CYLINDER SEAL REPLACEMENT	10-11
STORAGE	12
LIMITED WARRANTY	13
PARTS	15
<u>FORK POSITIONERS</u>	
72" FORK POSITIONER ASSEMBLY #11474 (2"x5"x48" FORKS)	16-17
72" FORK POSITIONER ASSEMBLY #12389 (2"x5"x48" FORKS)	18-19
72" FORK POSITIONER ASSEMBLY #12588 (2"x5"x48" FORKS)	20-21
72" FORK POSITIONER ASSEMBLY #12721 (2"x5"x48" FORKS)	22-23
72" FORK POSITIONER ASSEMBLY #12769 (2"x5"x48" FORKS)	24-25
72" FORK POSITIONER ASSEMBLY #12959 (2"x5"x48" FORKS)	26-27
72" FORK POSITIONER ASSEMBLY #12983 (2.5"x6"x48" LONG-DROP FORKS)	28-29
72" FORK POSITIONER ASSEMBLY #12962 (2"x5"x60" FORKS)	30-31
72" FORK POSITIONER ASSEMBLY #13052 (2"x5"x60" FORKS)	32-33
72" FORK POSITIONER ASSEMBLY #12623 (2"x5"x72" FORKS)	34-35
72" FORK POSITIONER ASSEMBLY #12870 (2"x5"x72" FORKS)	36-37
72" FORK POSITIONER ASSEMBLY #12940 (2"x5"x72" LONG-DROP FORKS)	38-37
78" FORK POSITIONER ASSEMBLY #12572 (2"x6"x72" FORKS)	40-41
72" SIDE SHIFT FORK POSITIONER ASSEMBLY #12930 (2"x5"x48" FORKS)	42-43
72" SIDE SHIFT FORK POSITIONER ASSEMBLY #11489 (2"x5"x60" FORKS)	44-45
72" SIDE SHIFT FORK POSITIONER ASSEMBLY #12922 (2"x6"x60" FORKS)	46-47
72" SIDE SHIFT FORK POSITIONER ASSEMBLY #12840 (2"x5"x72" FORKS)	48-49
72" SIDE SHIFT FORK POSITIONER ASSEMBLY #13086 (2"x5"x72" FORKS)	50-51
72" SIDE TILT FORK POSITIONER ASSEMBLY #12798 (2"x5"x60" FORKS)	52-55
72" SIDE TILT FORK POSITIONER ASSEMBLY #12896 (2"x5"x60" FORKS)	56-59
72" SIDE TILT FORK POSITIONER ASSEMBLY #12448 (2"x5"x72" FORKS)	60-63
72" SIDE TILT FORK POSITIONER ASSEMBLY #12921 (2"x7"x84" FORKS)	64-67
<u>CYLINDERS</u>	
CYLINDER ASSEMBLY #88928	68-69
CYLINDER ASSEMBLY #89113	70-71
CYLINDER ASSEMBLY #89117	72-73
CYLINDER ASSEMBLY #100052	74-75
CYLINDER ASSEMBLY #100106	76-77

FOREWORD

Although Bradco has various fork positioners available, we are continually designing new sizes and mountings. If your combination is not listed, please contact the factory. We have extensive mounting information available to generate the product you need.

Below is a listing of the fork positioners that are currently available in 72" and 78" widths. See the "Parts" section of this manual for the assemblies "Shown".

DESCRIPTION & MOUNT	ASSEMBLY #
CATERPILLAR	
72" Fork Positioner with 2" x 5" x 48" - CAT IT/TH (Shown)	11474
72" Fork Positioner with 2" x 5" x 48" - CAT IT/TH (Shown)	12588
72" Fork Positioner with 2" x 5" x 60" - CAT IT/TH (Shown)	12962
72" Fork Positioner with 2" x 5" x 60" - CAT TH560B (Shown)	13052
72" Side Shift Fork Positioner with 2" x 5" x 48" Forks - CAT IT/TH (Shown)	12930
72" Side Shift Fork Positioner with 2" x 5" x 60" Forks - CAT IT/TH (Shown)	11489
72" Side Shift Fork Positioner with 2" x 5" x 72" Forks - CAT IT/TH (Shown)	12840
72" Side Tilt Fork Positioner with 2" x 5" x 72" Forks - CAT IT/TH (Shown)	12448
72" Side Tilt Fork Positioner with 2" x 7" x 84" Forks - CAT IT/TH (Shown)	12921
GEHL	
78" Fork Positioner with 2" x 6" x 72" Forks- GEHL DYNATTACH (Shown)	12572
IR	
72" Fork Positioner with 2" x 5" x 48" Forks- IR (Shown)	12721
JCB	
72" Fork Positioner with 2" x 5" x 48" Forks- JCB 400 Series (Shown)	12769
72" Fork Positioner with 2.5" x 6" x 48" Long-Drop Forks- JCB 400 Series (Shown)	12983
72" Fork Positioner with 2" x 5" x 72" Forks- JCB Q-Fit (Shown)	12623
72" Fork Positioner with 2" x 5" x 72" Forks- JCB 400 Series (Shown)	12870
72" Fork Positioner with 2" x 5" x 72" Long-Drop Forks - JCB Q-Fit (Shown)	12940
72" Side Shift Fork Positioner with 2" x 5" x 60" Forks - JCB Q-Fit (Shown)	12922
72" Side Shift Fork Positioner with 2" x 5" x 72" Forks - JCB Q-Fit (Shown)	13086
72" Side Tilt Fork Positioner with 2" x 5" x 60" Forks - JCB Q-Fit (Shown)	12896
MANITOU	
72" Fork Positioner with 2" x 5" x 48" Forks - MANITOU MT 1440 (Shown)	12959
72" Side Tilt Fork Positioner with 2" x 5" x 60" Forks - MANITOU (Shown)	12798
PETTIBONE	
72" Fork Positioner with 2" x 5" x 48" Forks - PETTIBONE (Shown)	12389

PREFACE

GENERAL COMMENTS

Congratulations on the purchase of your new attachment! This product was carefully designed and manufactured to give you many years of dependable service. Only minor maintenance (such as cleaning and lubricating) is required to keep it in top working condition. Be sure to observe all maintenance procedures and safety precautions in this manual and on any safety decals located on the product and on any equipment on which the attachment is mounted.

This manual has been designed to help you do a better, safer job. Read this manual carefully and become familiar with its contents.

WARNING! Never let anyone operate this unit without reading the "Safety Precautions" and "Operating Instructions" sections of this manual.



Always choose hard, level ground to park the vehicle on and set the brake so the unit cannot roll.

Unless noted otherwise, right and left sides are determined from the operator's control position when facing the attachment.

NOTE: The illustrations and data used in this manual were current (according to the information available to us) at the time of printing, however, we reserve the right to redesign and change the attachment as may be necessary without notification.

BEFORE OPERATION

The primary responsibility for safety with this equipment falls to the operator. Make sure the equipment is operated only by trained individuals that have read and understand this manual. If there is any portion of this manual or function you do not understand, contact your local authorized dealer or the manufacturer to obtain further assistance. Keep this manual available for reference. Provide the manual to any new owners and/or operators.

SAFETY ALERT SYMBOL



This is the "Safety Alert Symbol" used by this industry. This symbol is used to warn of possible injury. Be sure to read all warnings carefully. They are included for your safety and for the safety of others working with you.

SERVICE

Use only manufacturer replacement parts. Substitute parts may not meet the required standards.

Record the model and serial number of your unit on the cover of this manual. The parts department needs this information to insure that you receive the correct parts.

SOUND AND VIBRATION

Sound pressure levels and vibration data for this attachment are influenced by many different parameters: some items are listed below (not inclusive):

- prime mover type, age, condition, with or without cab enclosure and configuration
- operator training, behavior, stress level
- job site organization, working material condition, environment

Based on the uncertainty of the prime mover, operator, and job site, it is not possible to get precise machine and operator sound pressure levels or vibration levels for this attachment.

NOTE: A list of all Paladin Patents can be found at <http://www.paladinattachments.com/patents.asp>.

M-934 10-22-13-5

SAFETY STATEMENTS



THIS SYMBOL BY ITSELF OR WITH A WARNING WORD THROUGHOUT THIS MANUAL IS USED TO CALL YOUR ATTENTION TO INSTRUCTIONS INVOLVING YOUR PERSONAL SAFETY OR THE SAFETY OF OTHERS. FAILURE TO FOLLOW THESE INSTRUCTIONS CAN RESULT IN INJURY OR DEATH.



DANGER

THIS SIGNAL WORD INDICATES A HAZARDOUS SITUATION WHICH, IF NOT AVOIDED, WILL RESULT IN DEATH OR SERIOUS INJURY.



WARNING

THIS SIGNAL WORD INDICATES A HAZARDOUS SITUATION WHICH, IF NOT AVOIDED, COULD RESULT IN DEATH OR SERIOUS INJURY.



CAUTION

THIS SIGNAL WORD INDICATES A HAZARDOUS SITUATION WHICH, IF NOT AVOIDED, COULD RESULT IN MINOR OR MODERATE INJURY.

NOTICE

NOTICE IS USED TO ADDRESS PRACTICES NOT RELATED TO PHYSICAL INJURY.

GENERAL SAFETY PRECAUTIONS

WARNING!



READ MANUAL PRIOR TO INSTALLATION

Improper installation, operation, or maintenance of this equipment could result in serious injury or death. Operators and maintenance personnel should read this manual, as well as all manuals related to this equipment and the prime mover thoroughly before beginning installation, operation, or maintenance. **FOLLOW ALL SAFETY INSTRUCTIONS IN THIS MANUAL AND THE PRIME MOVER'S MANUAL(S).**



READ AND UNDERSTAND ALL SAFETY STATEMENTS

Read all safety decals and safety statements in all manuals prior to operating or working on this equipment. Know and obey all OSHA regulations, local laws, and other professional guidelines for your operation. Know and follow good work practices when assembling, maintaining, repairing, mounting, removing, or operating this equipment.



KNOW YOUR EQUIPMENT

Know your equipment's capabilities, dimensions, and operations before operating. Visually inspect your equipment before you start, and never operate equipment that is not in proper working order with all safety devices intact. Check all hardware to ensure it is tight. Make certain that all locking pins, latches, and connection devices are properly installed and secured. Remove and replace any damaged, fatigued, or excessively worn parts. Make certain all safety decals are in place and are legible. Keep decals clean, and replace them if they become worn or hard to read.

GENERAL SAFETY PRECAUTIONS

WARNING!



PROTECT AGAINST FLYING DEBRIS

Always wear proper safety glasses, goggles, or a face shield when driving pins in or out, or when any operation causes dust, flying debris, or any other hazardous material.

WARNING!



LOWER OR SUPPORT RAISED EQUIPMENT

Do not work under raised booms without supporting them. Do not use support material made of concrete blocks, logs, buckets, barrels, or any other material that could suddenly collapse or shift positions. Make sure support material is solid, not decayed, warped, twisted, or tapered. Lower booms to ground level or on blocks. Lower booms and attachments to the ground before leaving the cab or operator's station.

WARNING!



USE CARE WITH HYDRAULIC FLUID PRESSURE

Hydraulic fluid under pressure can penetrate the skin and cause serious injury or death. Hydraulic leaks under pressure may not be visible. Before connecting or disconnecting hydraulic hoses, read your prime mover's operator's manual for detailed instructions on connecting and disconnecting hydraulic hoses or fittings.

- Keep unprotected body parts, such as face, eyes, and arms as far away as possible from a suspected leak. Flesh injected with hydraulic fluid may develop gangrene or other permanent disabilities.
- If injured by injected fluid, see a doctor at once. If your doctor is not familiar with this type of injury, ask him or her to research it immediately to determine proper treatment.
- Wear safety glasses, protective clothing, and use a piece of cardboard or wood when searching for hydraulic leaks. **DO NOT USE YOUR HANDS! SEE ILLUSTRATION.**

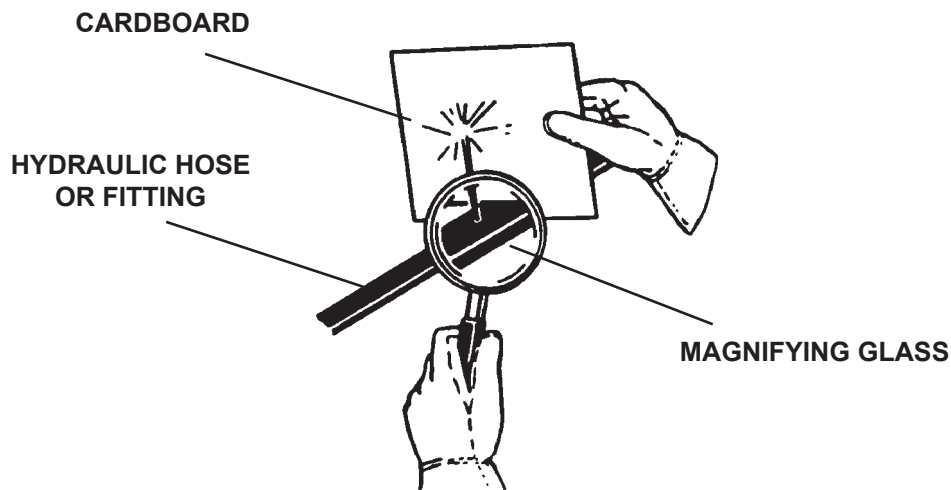

GENERAL SAFETY PRECAUTIONS

WARNING!



DO NOT MODIFY MACHINE OR ATTACHMENTS

Modifications may weaken the integrity of the attachment and may impair the function, safety, life, and performance of the attachment. When making repairs, use only the manufacturer's genuine parts, following authorized instructions. Other parts may be substandard in fit and quality. Never modify any ROPS (Roll Over Protection Structure) or FOPS (Falling Object Protective Structure) equipment or device. Any modifications must be authorized in writing by the manufacturer.

WARNING!



SAFELY MAINTAIN AND REPAIR EQUIPMENT

- Do not wear loose clothing or any accessories that can catch in moving parts. If you have long hair, cover or secure it so that it does not become entangled in the equipment.
- Work on a level surface in a well-lit area.
- Use properly grounded electrical outlets and tools.
- Use the correct tools for the job at hand. Make sure they are in good condition for the task required.
- Wear the protective equipment specified by the tool manufacturer.



SAFELY OPERATE EQUIPMENT

Do not operate equipment until you are completely trained by a qualified operator in how to use the controls, know its capabilities, dimensions, and all safety requirements. See your machine's manual for these instructions.

- Keep all step plates, grab bars, pedals, and controls free of dirt, grease, debris, and oil.
- Never allow anyone to be around the equipment when it is operating.
- Do not allow riders on the attachment or the prime mover.
- Do not operate the equipment from anywhere other than the correct operator's position.
- Never leave equipment unattended with the engine running, or with this attachment in a raised position.
- Do not alter or remove any safety feature from the prime mover or this attachment.
- Know your work site safety rules as well as traffic rules and flow. When in doubt on any safety issue, contact your supervisor or safety coordinator for an explanation.

WARNING!



CALIFORNIA PROPOSITION 65 WARNING

This product may contain a chemical known to the state of California to cause cancer, or birth defects or other reproductive harm. www.P65Warnings.ca.gov

EQUIPMENT SAFETY PRECAUTIONS

WARNING! KNOW WHERE UTILITIES ARE



Observe overhead electrical and other utility lines. Be sure equipment will clear them. When digging, call your local utilities for location of buried utility lines, gas, water, and sewer, as well as any other hazard you may encounter.

WARNING! END OF LIFE DISPOSAL



At the completion of the useful life of the unit, drain all fluids and dismantle by separating the different materials (rubber, steel, plastic, etc.). Follow all federal, state and local regulations for recycling and disposal of the fluid and components.



OPERATING THE FORK POSITIONER

- Never use the attachment for a work platform or personnel carrier.
- Never work under a raised attachment.
- Specified lift capacities must not be exceeded, otherwise machine stability will not be sufficient. Always observe lift capacity limits listed in machine specifications or on load charts furnished with the prime mover.
- An operator must not use drugs or alcohol, which can change his or her alertness or coordination. An operator taking prescription or over-the-counter drugs should seek medical advice on whether or not he or she can safely operate equipment.
- Always check locking pins before operating any attachment.
- Never lift, move, or swing loaded forks over anyone.
- Always space the forks correctly for the load. Loads can fall off incorrectly spaced forks. Make sure the forks are completely under the load before lifting.
- Never stack loads on uneven ground. Loads stacked on uneven ground can topple.
- Never lift a load with one fork. A load lifted with one fork can slip off and cause injury.
- When operating on slopes, drive up and down, not across. Avoid steep hillside operation, which could cause the prime mover to overturn.
- Reduce speed when driving over rough terrain, on a slope, or turning, to avoid overturning the vehicle.
- Secure loads properly. Unsecured loads can fall unexpectedly.
- Do not handle round bales with fork lift tines.
- Carry the forks low for maximum stability and visibility.



TRANSPORTING THE FORK POSITIONER

- Travel only with the attachment in a safe transport position to prevent uncontrolled movement. Drive slowly over rough ground, and on slopes.
- When driving on public roads use safety lights, reflectors, Slow Moving Vehicle signs etc., to prevent accidents. Check local government regulations that may affect you.
- Do not drive close to ditches, excavations, etc.; a cave-in could result.
- Do not smoke when refueling the prime mover. Allow room in the gas tank for expansion. Wipe up any spilled fuel, and secure cap tightly, when done.



MAINTAINING THE FORK POSITIONER

- Never perform any work on the equipment unless you are authorized and qualified to do so. Always read the operator's and service manual(s) before any repair is made. After completing maintenance or repair, check for correct functioning of the attachment. If not functioning properly, always attach a "DO NOT OPERATE" tag to the machine until all problems are corrected.
- Worn, damaged, or illegible safety decals must be replaced. New safety decals can be ordered from the manufacturer.

INSTALLATION AND OPERATION

ATTACHING AND DETACHING EQUIPMENT

Please see your vehicle operator's manual for instructions on attaching and detaching your equipment.

WARNING!



To prevent serious personal injury or death, only attach equipment that is designed for your prime mover. Make sure the fork positioner is securely latched to the attachment mechanism of your unit. Failure to do so could result in separation of the fork positioner from the unit.

Specified lift capacities must not be exceeded, otherwise machine stability will not be sufficient. Always observe lift capacity limits listed in machine specifications.

OPERATING EQUIPMENT

Read all Safety Precautions before operating your new attachment.

1. Approach the load in such a fashion that the weight will be centered between the fork tines. The heaviest side should be closest to the fork frame and not near the tips of the fork tines.
2. Before lifting, make certain the fork tines are completely under the load and level.
3. Lift the load slightly to make sure the load is stable. If the load appears unstable, lower and reposition the tines to achieve full stability.
4. Raise the loader to the MINIMUM height required for the terrain.
5. During material handling: keep the fork tines level, stop and start the loader gradually, and slow down before turning and avoid obstacles, bumps, or holes.
6. Check the load frequently to ensure stability.
7. For personal safety, lower the attachment to the ground, set the parking brake, shut off engine, and remove key before getting off of your prime mover.

IMPORTANT: If your hydraulically operated attachment starts to drift due to oil leakage within the cylinder assembly, discontinue use until the problem has been corrected.

SIDE SHIFT FORK POSITIONER

When using the shift feature to pick up a load, be sure to return the forks and load to the center position as soon as possible. Do NOT travel with loaded forks shifted to the side.

SIDE TILT FORK POSITIONER

When using the tilt feature, keep the load as level as possible, using extreme caution when driving off of a slope to reposition the forks, to prevent the load from sliding off of the forks or pallet.

M-1552 7-23-07

MAINTENANCE & SERVICE

GENERAL INFORMATION

Regular maintenance is the key to long equipment life and safe operation. Maintenance requirements have been kept to an absolute minimum. However, it is very important that these maintenance functions be performed as described in this section.

Procedure	Daily	Every 40 Hours
Check all bolts and nuts for tightness.	✓	
Replace any missing bolts or nuts with approved replacement parts.	✓	
Check hydraulic system for hydraulic oil leaks. See procedure below.	✓	
Visually inspect the machine for worn parts or cracked welds, and repair as necessary.	✓	
Check for missing or illegible Safety / Warning Decals.	✓	
Lubricate all grease fittings.		✓

WARNING! Escaping fluid under pressure can have sufficient force to penetrate the skin, causing serious personal injury. Fluid escaping from a very small hole can be almost invisible. Use a piece of cardboard or wood, rather than hands to search for suspected leaks.



Keep unprotected body parts, such as face, eyes, and arms as far away as possible from a suspected leak. Flesh injected with hydraulic fluid may develop gangrene or other permanent disabilities.

If injured by injected fluid, see a doctor at once. If your doctor is not familiar with this type of injury, ask him or her to research it immediately to determine proper treatment.

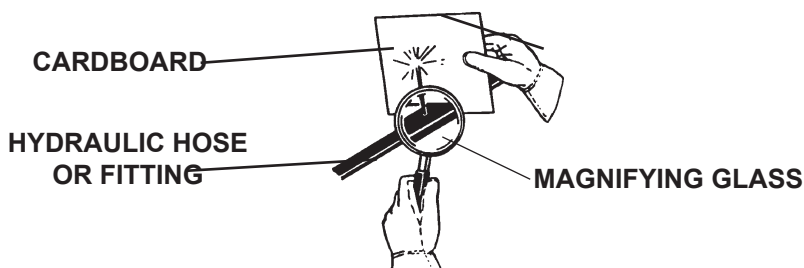

IMPORTANT: When replacing parts, use only factory-approved replacement parts. Manufacturer will not accept responsibility for use of unapproved parts or accessories, and damages that result from their use.

MAINTENANCE AND SERVICE

CYLINDER SEAL REPLACEMENT

The following information is provided to assist you in the event you should need to repair or rebuild a hydraulic cylinder. When working on hydraulic cylinders, make sure that the work area and tools are clean and free of dirt to prevent contamination of the hydraulic system and damage to the hydraulic cylinders. Always protect the active part of the cylinder rod (the chrome section). Nicks or scratches on the surface of the rod could result in cylinder failure. Clean all parts thoroughly with a cleaning solvent before reassembly.

DISASSEMBLY PROCEDURE

IMPORTANT: Do not contact the active surface of the cylinder rod with the vise. Damage to the rod could result.

THREADED TYPE GLAND

1. Rotate the gland with a spanner wrench counterclockwise until the gland is free of the cylinder tube.
2. Pull the cylinder rod from the cylinder tube and inspect the piston and the bore of the cylinder tube for deep scratches or galling. If damaged, the piston AND the cylinder tube must be replaced.

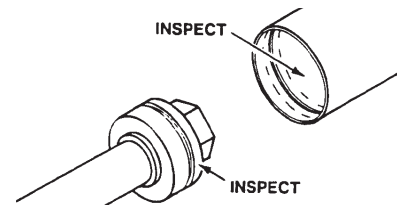
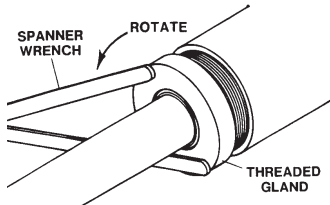
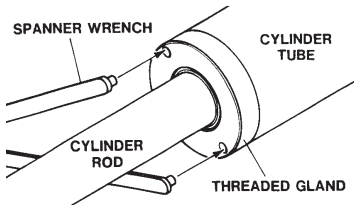

3. Remove the hex nut, piston, flat washer or spacer tube (if so equipped), and gland from the cylinder rod. If the cylinder rod is rusty, scratched, or bent, it must be replaced.
4. Remove and discard all the old seals.

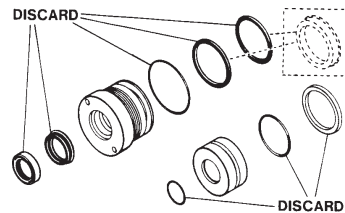
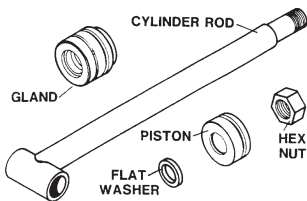

ASSEMBLY PROCEDURE

IMPORTANT: Replace all seals even if they do not appear to be damaged. Failure to replace all seals may result in premature cylinder failure. **NOTE:** Seal kits will service most cylinders of similar bore size and rod diameter.

1. Install the cylinder rod seal in the gland first. Be careful not to damage the seal in the process, as it is somewhat difficult to install.

NOTE: A special installation tool (Part #65349) is available to help with installing the seal. Simply fit the end of the tool over the seal so that the large prong of the tool is on the outside of the seal, and the two smaller prongs on the inside. The lip of the seal should be facing towards the tool. Rotate the handles on the tool around to wrap the seal around the end of the tool.

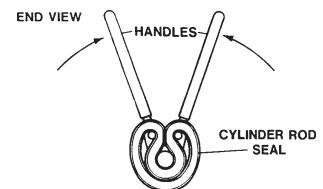
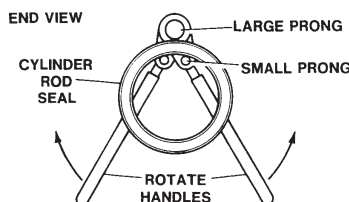
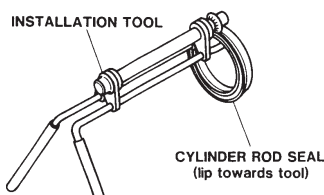

Rotate the handles on the tool around to wrap the seal around the end of the tool.

10356 10-13-05

MAINTENANCE AND SERVICE

Now insert the seal into the gland from the inner end. Position the seal in its groove, and release and remove the tool. Press the seal into its seat the rest of the way by hand.

2. Install the new piston ring, rod wiper, O-rings and backup washers, if applicable, on the piston.

Be careful not to damage the seals. Caution must be used when installing the piston ring. The ring must be stretched carefully over the piston with a smooth, round, pointed tool.

3. After installing the rod seal inside the gland, as shown in step #1, install the external seal.

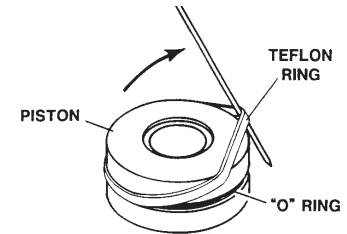
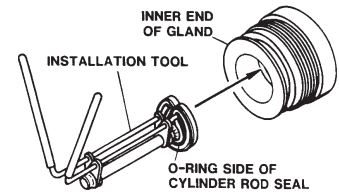

NOTE: Threaded glands may have been equipped with a separate O-ring and backup washer system or a polypak (all in one) type seal. Current seal kits contain a polypak (all in one) type seal to replace the discarded seal types on ALL THREADED GLANDS.

4. Slide the gland onto the cylinder rod, being careful not to damage the rod wiper. Then install the spacer, or flat washer (if so equipped), small o-ring, piston, and hex nut onto the end of the cylinder rod.
5. Secure the cylinder rod (mounting end) in a vise with a support at its center. Torque the nut to the amount shown for the thread diameter of the cylinder rod (see chart).

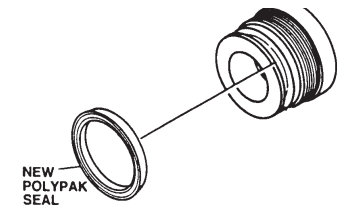

Thread Diameter	POUNDS - FEET
7/8"	150-200
*1"	230-325
1-1/8"	350-480
1-1/4"	490-670
1-3/8"	670-900
* 1" Thread Diameter WITH 1.25" Rod Diameter	
Min. 230 ft. lbs. Max. 250 ft. lbs.	

IMPORTANT: Do not contact the active surface of the cylinder rod with the vise. Damage to the rod could result.

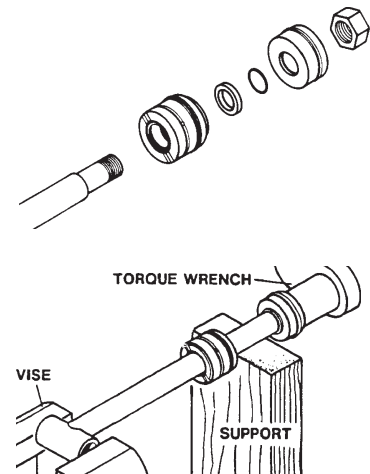

6. Apply a lubricant (such as Lubriplate #105) to the piston and teflon ring. Insert the cylinder rod assembly into the cylinder tube.

IMPORTANT: Ensure that the piston ring fits squarely into the cylinder tube and piston groove, otherwise the ring may be damaged and a leak will occur.

7. Use a spanner wrench to rotate the gland clockwise into the cylinder. Continue to rotate the gland with the spanner wrench until it is tight.

WARNING!



Cylinders serviced in the field are to be tested for leakage prior to the attachment being placed in work. Failure to test rebuilt cylinders could result in damage to the cylinder and/or the attachment, cause severe personal injury or even death.

STORAGE

GENERAL INFORMATION

The following storage procedure will help you to keep your attachment in top condition. It will also help you get off to a good start the next time your equipment is needed. We therefore strongly recommend that you take the extra time to follow these procedures whenever your attachment will not be used for an extended period of time.

PREPARATION FOR STORAGE

1. Clean the attachment thoroughly, removing all mud, dirt, and grease.
2. Inspect for visible signs of wear, breakage, or damage. Order any parts required, and make the necessary repairs, to avoid delays when starting next season.
3. Tighten all loose nuts, capscrews, and hydraulic connections.
4. Lubricate all grease fittings.
5. Coat the exposed portions of the cylinder rods with grease.
6. Connect the hydraulic couplers together to protect the hydraulic system from contaminants.
7. Touch up all unpainted and exposed areas with paint, to prevent rust.
8. Replace decals, if damaged or in unreadable condition.
9. Store the attachment in a dry and protected place, with a cover, if possible. Leaving the attachment outside will materially shorten its life.

REMOVING FROM STORAGE

1. Remove all protective coverings.
2. Check hydraulic hoses for deterioration, and replace if necessary.

LIMITED WARRANTY

In order to provide you with the most UP-TO-DATE Warranty information, Paladin Warranty Statement and Warranty Procedures along with Warranty Registration and Claim Forms have been moved to our website at www.paladinattachments.com.

**THIS PAGE
IS INTENTIONALLY
BLANK**

PARTS

The following section contains detailed diagrams and parts lists which include your attachment. Please use these diagrams and parts lists to locate replacement parts, prior to contacting the parts department.

When servicing your attachment, remember to use only original manufacturer replacement parts. Substitute parts may not meet the standards required for safe, dependable operation.

To facilitate parts ordering, have the model and serial number of your product ready, to ensure that you receive the correct parts for your specific attachment.

The model and serial number for your attachment should be recorded in the space provided on the cover of this manual. This information may be obtained from the serial number identification plate located on your attachment. **See the parts diagram for your attachment for the location.**

NOTE: Most daily and emergency orders received by 2:00 P.M. will be shipped the same day received, with “Emergency-Machine-Down” orders receiving first priority.



PARTS DEPARTMENT

(734) 996-9116

(800) 456-7100

We Encourage Fax Orders

(734) 996-9014

FORK POSITIONER

72" WIDE (2" x 5" x 48" FORKS) - ASSEMBLY #11474



11



27

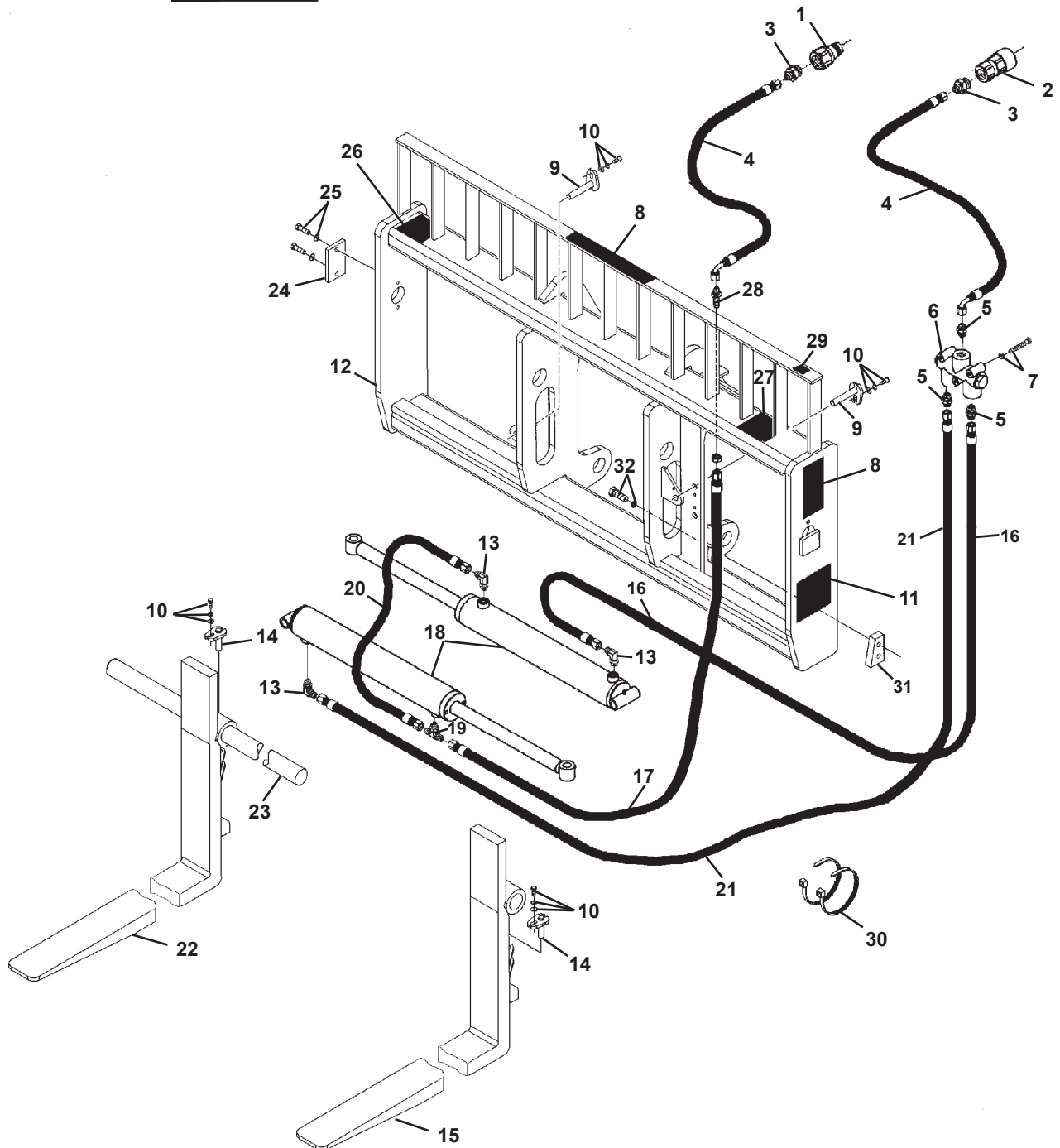

M-1500 1-28-10-2

FORK POSITIONER

72" WIDE (2" x 5" x 48" FORKS) - ASSEMBLY #11474

<u>ITEM</u>	<u>QTY.</u>	<u>PART NO.</u>	<u>DESCRIPTION</u>
1	1	22519	Male Quick Coupler
2	1	22518	Female Quick Coupler
3	2	30201	Straight Connector, 12MBo-6MJ
4	2	37893	Hose .38" X 40" 6FJX-6FJX90°
5	3	3125	Straight Connector, 6MJ-8MP
6	1	32360	Flow Divider Valve
7	3	1277	.31" UNF x 2.25" Hex Capscrew
	3	1502	.31" Lock Washer
8	2	Varies	Logo
	1	Varies	Logo
9	2	14659	Pin, .75" x 4.13"
10	4	1293	.38" UNF x 1.00" Hex Capscrew
	4	1503	.38" Lock Washer
	4	1800	.38" Hard Flat Washer
11	2	40149	Pinch Point Danger Decal
12	1	14705	Fork Positioner Frame
13	3	3434	90° Elbow, 6MBo-6MJ
14	2	14554	Pin, .75" x 2.50"
15	1	14758	Left Fork Positioner Tine, 2" x 5" x 48"
16	1	37232	Hose .38" X 17.50" 6FJX-6FJX90
17	1	37838	Hose .38" X 28" 6FJX-6FJX
18	2	100052	Cylinder Assembly
19	1	30137	Tee, 6MJ-6MJ-6MBo
20	1	37837	Hose .38" X 24" 6FJX-6FJX
21	1	37839	Hose .38" X 50" 6FJX-6FJX
22	1	14759	Right Fork Positioner Tine, 2" x 5" x 48"
23	1	14762	Fork Pin, 2.25" x 74.00"
24	1	14606	Pin Retainer
25	2	1339	.50" UNF x 1.25" Hex Capscrew
	2	1505	.50" Lock Washer
26	1	----	Serial Number Identification Tag Location
27	1	40151	High Pressure Warning Decal
28	1	3297	Bulkhead Straight Connector, 6MJ-6MJ
29	1	4338	Made in USA Decal
30	2	1550	Hose Tie
31	2	14228	Stop Block
32	4	10012	.75" UNC x 2.25" Hex Capscrew, Grade 8
	4	1507	.75" Lock Washer

FORK POSITIONER

72" WIDE (2" x 5" x 48" FORKS) - ASSEMBLY #12389



8



24

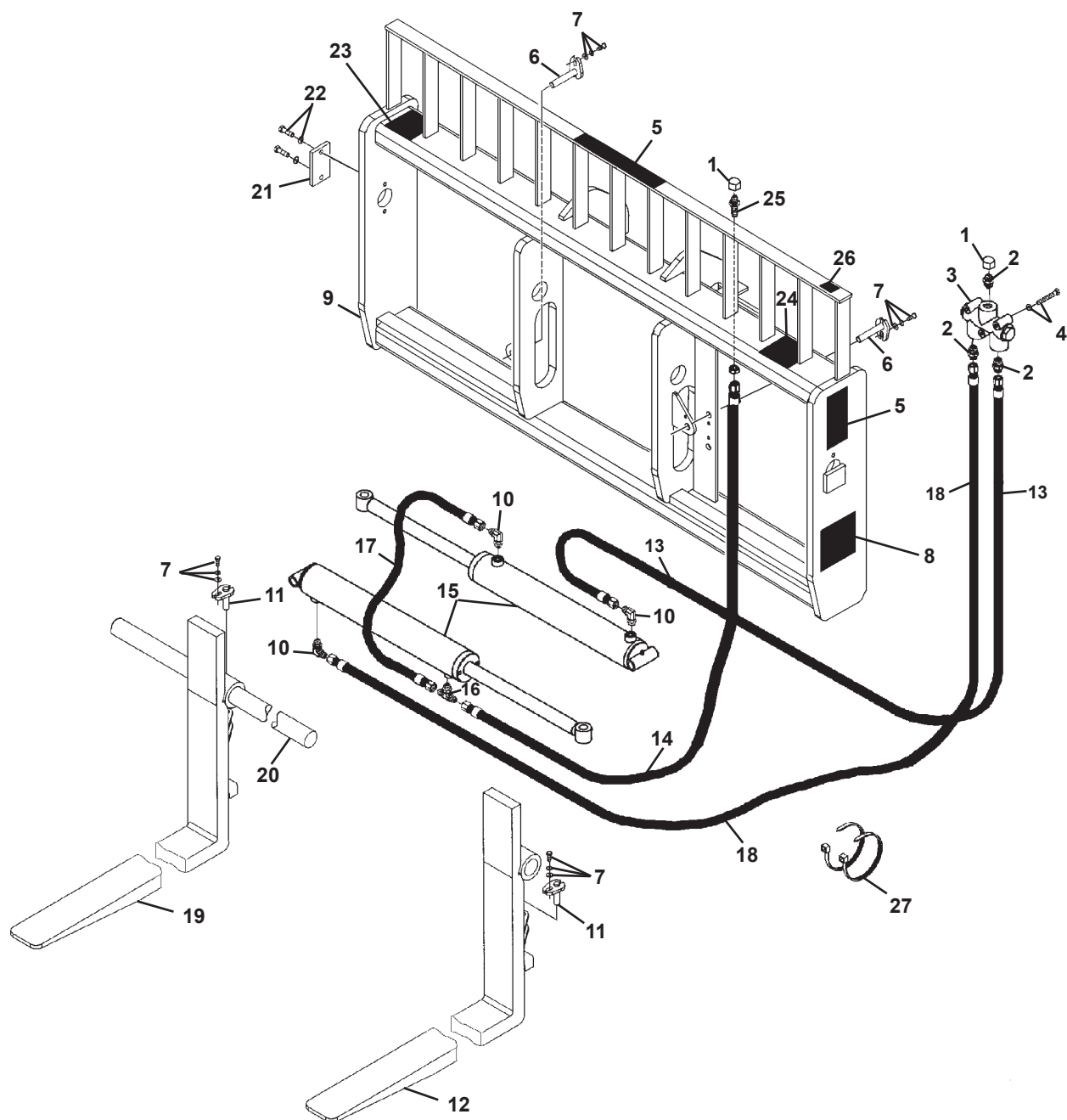

M-1522 1-28-10-2

FORK POSITIONER

72" WIDE (2" x 5" x 48" FORKS) - ASSEMBLY #12389

<u>ITEM</u>	<u>QTY.</u>	<u>PART NO.</u>	<u>DESCRIPTION</u>
1	2	3285	Cap
2	3	3125	Straight Connector, 6MJ-8MP
3	1	32360	Flow Divider Valve
4	3	1277	.31" UNF x 2.25" Hex Capscrew
	3	1502	.31" Lock Washer
5	2	Varies	Logo
6	2	14659	Pin, .75" x 4.13"
7	4	1293	.38" UNF x 1.00" Hex Capscrew
	4	1503	.38" Lock Washer
	4	1800	.38" Hard Flat Washer
8	2	40149	Pinch Point Danger Decal
9	1	16075	Fork Positioner Frame
10	3	3434	90° Elbow, 6MBo-6MJ
11	2	14554	Pin, .75" x 2.50"
12	1	14758	Left Fork Positioner Tine, 2" x 5" x 48"
13	1	37232	Hose .38" X 17.50" 6FJX-6FJX
14	1	37854	Hose .38" X 29.25" 6FJX-6FJX
15	2	100052	Cylinder Assembly
16	1	30137	Tee, 6MJ-6MJ-6MBo
17	1	37837	Hose .38" X 24" 6FJX-6FJX
18	1	37839	Hose .38" X 50" 6FJX-6FJX
19	1	14759	Right Fork Positioner Tine, 2" x 5" x 48"
20	1	14762	Fork Pin, 2.25" x 74.00"
21	1	14606	Pin Retainer
22	2	1339	.50" UNF x 1.25" Hex Capscrew
	2	1505	.50" Lock Washer
23	1	-----	Serial Number Identification Tag Location
24	1	40151	High Pressure Warning Decal
25	1	3297	Bulkhead Straight Connector, 6MJ-6MJ
26	1	4338	Made in USA Decal
27	2	1550	Hose Tie

FORK POSITIONER

72" WIDE (2" x 5" x 48" FORKS) - ASSEMBLY #12588



11



27

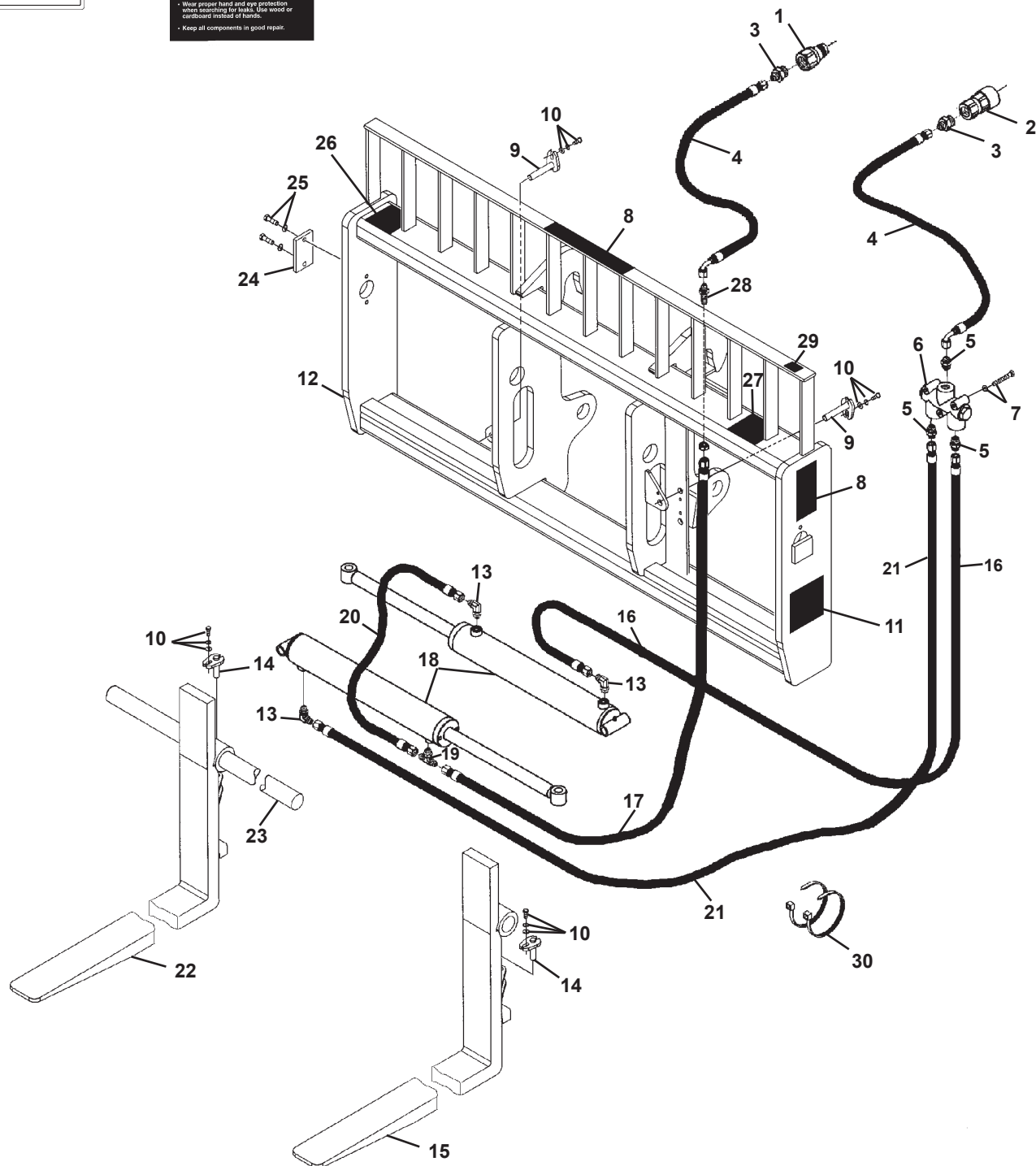

M-1512 1-28-10-2

FORK POSITIONER

72" WIDE (2" x 5" x 48" FORKS) - ASSEMBLY #12588

<u>ITEM</u>	<u>QTY.</u>	<u>PART NO.</u>	<u>DESCRIPTION</u>
1	1	22519	Male Quick Coupler
2	1	22518	Female Quick Coupler
3	2	30201	Straight Connector, 12MBo-6MJ
4	2	37893	Hose .38" X 40" 6FJX-6FJX90°
5	3	3125	Straight Connector, 6MJ-8MP
6	1	32360	Flow Divider Valve
7	3	1277	.31" UNF x 2.25" Hex Capscrew
	3	1502	.31" Lock Washer
8	2	Varies	Logo
9	2	14659	Pin, .75" x 4.13"
10	4	1293	.38" UNF x 1.00" Hex Capscrew
	4	1503	.38" Lock Washer
	4	1800	.38" Hard Flat Washer
11	2	40149	Pinch Point Danger Decal
12	1	19526	Fork Positioner Frame
13	3	3434	90° Elbow, 6MBo-6MJ
14	2	14554	Pin, .75" x 2.50"
15	1	14758	Left Fork Positioner Tine, 2" x 5" x 48"
16	1	37232	Hose .38" X 17.50" 6FJX-6FJX90
17	1	37838	Hose .38" X 28" 6FJX-6FJX
18	2	100052	Cylinder Assembly
19	1	30137	Tee, 6MJ-6MJ-6MBo
20	1	37837	Hose .38" X 24" 6FJX-6FJX
21	1	37839	Hose .38" X 50" 6FJX-6FJX
22	1	14759	Right Fork Positioner Tine, 2" x 5" x 48"
23	1	14762	Fork Pin, 2.25" x 74.00"
24	1	14606	Pin Retainer
25	2	1339	.50" UNF x 1.25" Hex Capscrew
	2	1505	.50" Lock Washer
26	1	----	Serial Number Identification Tag Location
27	1	40151	High Pressure Warning Decal
28	1	3297	Bulkhead Straight Connector, 6MJ-6MJ
29	1	4338	Made in USA Decal
30	2	1550	Hose Tie

FORK POSITIONER

72" WIDE (2" x 5" x 48" FORKS) - ASSEMBLY #12721



11



27

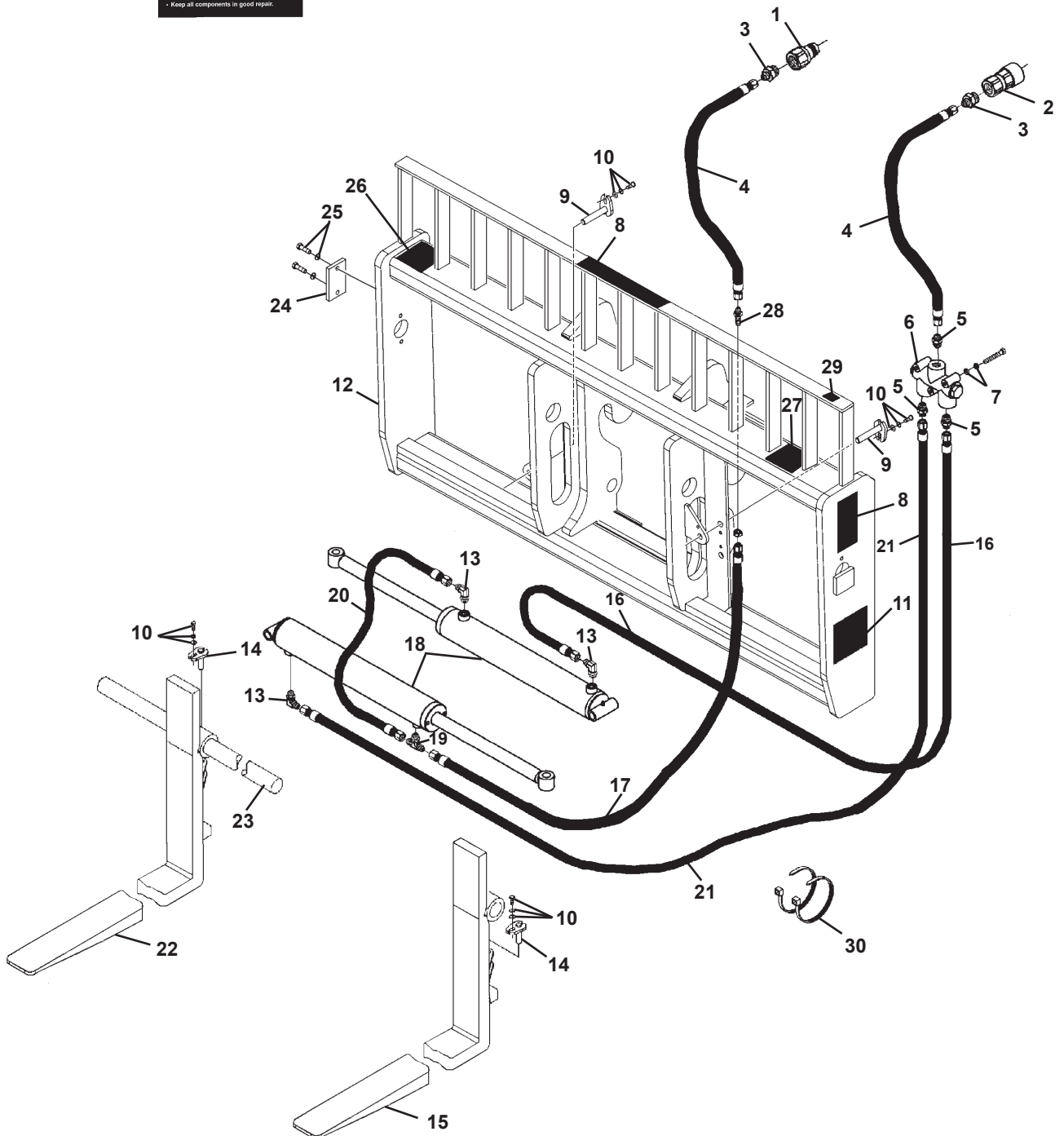

M-1502 1-28-10-2

FORK POSITIONER

72" WIDE (2" x 5" x 48" FORKS) - ASSEMBLY #12721

<u>ITEM</u>	<u>QTY.</u>	<u>PART NO.</u>	<u>DESCRIPTION</u>
1	1	14176	Male Quick Coupler
2	1	14175	Female Quick Coupler
3	2	3269	Straight Connector, 8MBo-6MJ
4	2	14397	Hose .38" X 69" 6FJX-6FJX
5	3	3125	Straight Connector, 6MJ-8MP
6	1	32360	Flow Divider Valve
7	3	1277	.31" UNF x 2.25" Hex Capscrew
	3	1502	.31" Lock Washer
8	2	Varies	Logo
	1	Varies	Logo
9	2	14659	Pin, .75" x 4.13"
10	4	1293	.38" UNF x 1.00" Hex Capscrew
	4	1503	.38" Lock Washer
	4	1800	.38" Hard Flat Washer
11	2	40149	Pinch Point Danger Decal
12	1	102316	Fork Positioner Frame
13	3	3434	90° Elbow, 6MBo-6MJ
14	2	14554	Pin, .75" x 2.50"
15	1	14758	Left Fork Positioner Tine, 2" x 5" x 48"
16	1	37232	Hose .38" X 17.50" 6FJX-6FJX
17	1	37838	Hose .38" X 28" 6FJX-6FJX
18	2	100052	Cylinder Assembly
19	1	30137	Tee, 6MJ-6MJ-6MBo
20	1	37837	Hose .38" X 24" 6FJX-6FJX
21	1	37839	Hose .38" X 50" 6FJX-6FJX
22	1	14759	Right Fork Positioner Tine, 2" x 5" x 48"
23	1	14762	Fork Pin, 2.25" x 74.00"
24	1	14606	Pin Retainer
25	2	1339	.50" UNF x 1.25" Hex Capscrew
	2	1505	.50" Lock Washer
26	1	-----	Serial Number Identification Tag Location
27	1	40151	High Pressure Warning Decal
28	1	3297	Bulkhead Straight Connector, 6MJ-6MJ
29	1	4338	Made in USA Decal
30	2	1550	Hose Tie

FORK POSITIONER

72" WIDE (2" x 5" x 48" FORKS) - ASSEMBLY #12769



13



29

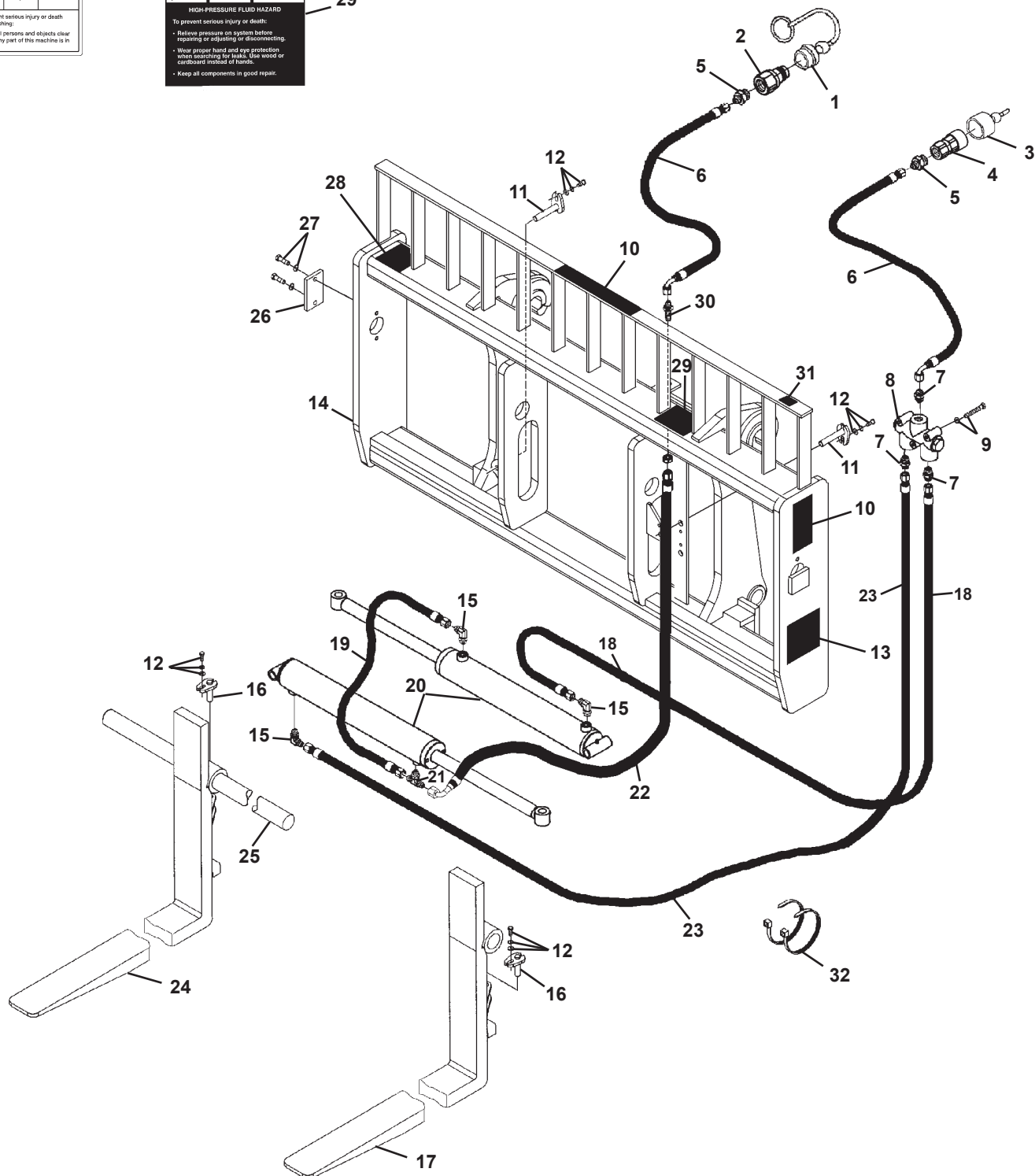

M-1514 1-28-10-2

FORK POSITIONER

72" WIDE (2" x 5" x 48" FORKS) - ASSEMBLY #12769

ITEM	QTY.	PART NO.	DESCRIPTION
1	1	32549	Dust Cover
2	1	84923	Male Quick Coupler
3	1	32548	Dust Cover
4	1	84928	Female Quick Coupler
5	2	3269	Straight Connector, 8MBo-6MJ
6	2	37893	Hose .38" X 40" 6FJX-6FJX90°
7	3	3125	Straight Connector, 6MJ-8MP
8	1	32360	Flow Divider Valve
9	3	1277	.31" UNF x 2.25" Hex Capscrew
	3	1502	.31" Lock Washer
10	2	Varies	Logo
11	2	14659	Pin, .75" x 4.13"
12	4	1293	.38" UNF x 1.00" Hex Capscrew
	4	1503	.38" Lock Washer
	4	1800	.38" Hard Flat Washer
13	2	40149	Pinch Point Danger Decal
14	1	103509	Fork Positioner Frame
15	3	3434	90° Elbow, 6MBo-6MJ
16	2	14554	Pin, .75" x 2.50"
17	1	14758	Left Fork Positioner Tine, 2" x 5" x 48"
18	1	37232	Hose .38" X 17.50" 6FJX-6FJX
19	1	37854	Hose .38" X 29.25" 6FJX-6FJX
20	2	100052	Cylinder Assembly
21	1	30137	Tee, 6MJ-6MJ-6MBo
22	1	37813	Hose .38" X 28" 6FJX-6FJX90°
23	1	37839	Hose .38" X 50" 6FJX-6FJX
24	1	14759	Right Fork Positioner Tine, 2" x 5" x 48"
25	1	14762	Fork Pin, 2.25" x 74.00"
26	1	14606	Pin Retainer
27	2	1339	.50" UNF x 1.25" Hex Capscrew
	2	1505	.50" Lock Washer
28	1	----	Serial Number Identification Tag Location
29	1	40151	High Pressure Warning Decal
30	1	3297	Bulkhead Straight Connector, 6MJ-6MJ
31	1	4338	Made in USA Decal
32	2	1550	Hose Tie

FORK POSITIONER

72" WIDE (2" x 5" x 48" FORKS) - ASSEMBLY #12959



14



12

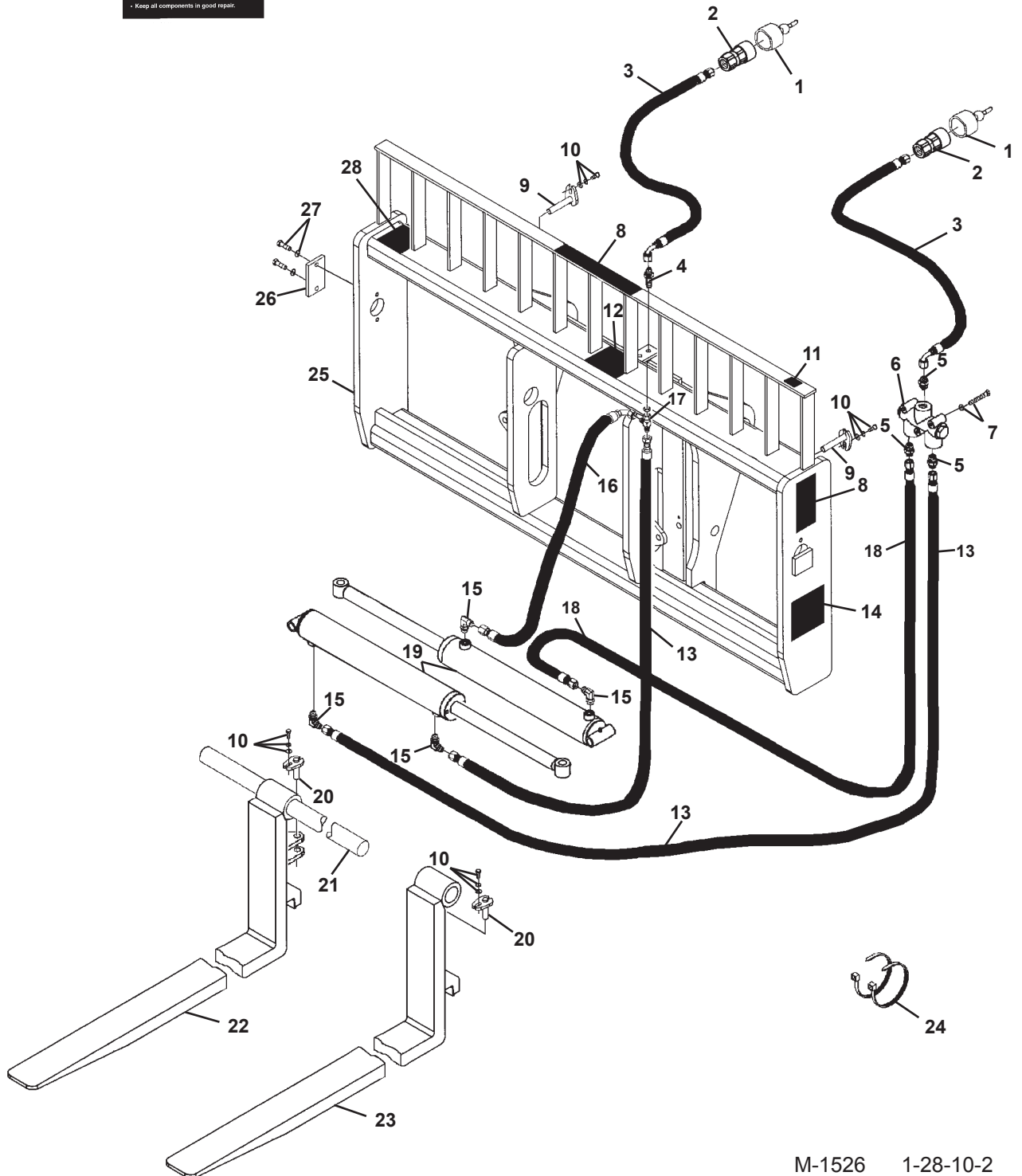

M-1526 1-28-10-2

FORK POSITIONER

72" WIDE (2" x 5" x 48" FORKS) - ASSEMBLY #12959

<u>ITEM</u>	<u>QTY.</u>	<u>PART NO.</u>	<u>DESCRIPTION</u>
1	2	32548	Dust Plug
2	2	84928	Female Quick Coupler
3	2	38410	Hose .38" X 80" 8MBo-6FJX90°
4	1	3297	Bulkhead Straight Connector, 6MJ-6MJ
5	3	3125	Straight Connector, 6MJ-8MP
6	1	32360	Flow Divider Valve
7	3	1277	.31" UNF x 2.25" Hex Capscrew
	3	1502	.31" Lock Washer
8	2	Varies	Logo
9	2	14659	Pin, .75" x 4.13"
10	4	1293	.38" UNF x 1.00" Hex Capscrew
	4	1503	.38" Lock Washer
	4	1800	.38" Hard Flat Washer
11	1	4338	Made in USA Decal
12	1	40151	High Pressure Warning Decal
13	2	37973	Hose .38" X 32" 6FJX-6FJX
14	2	40149	Pinch Point Danger Decal
15	4	3434	90° Elbow, 6MBo-6MJ
16	1	37812	Hose .38" X 20" 6FJX-6FJX90°
17	1	3346	Tee, 6MJ-6MJ-6FJX
18	1	37854	Hose .38" X 29.25" 6FJX-6FJX
19	2	100052	Cylinder Assembly
20	2	14554	Pin, .75" x 2.50"
21	1	14762	Fork Pin, 2.25" x 74.00"
22	1	105778	Right Fork Positioner Tine, 2" x 5" x 48"
23	1	105777	Left Fork Positioner Tine, 2" x 5" x 48"
24	2	1550	Hose Tie
25	1	108052	Fork Positioner Frame
26	1	14606	Pin Retainer
27	2	1339	.50" UNF x 1.25" Hex Capscrew
	2	1505	.50" Lock Washer
28	1	----	Serial Number Identification Tag Location

FORK POSITIONER

72" WIDE (2.5" x 6" x 48" LONG-DROP FORKS) - ASSEMBLY #12983



13



29

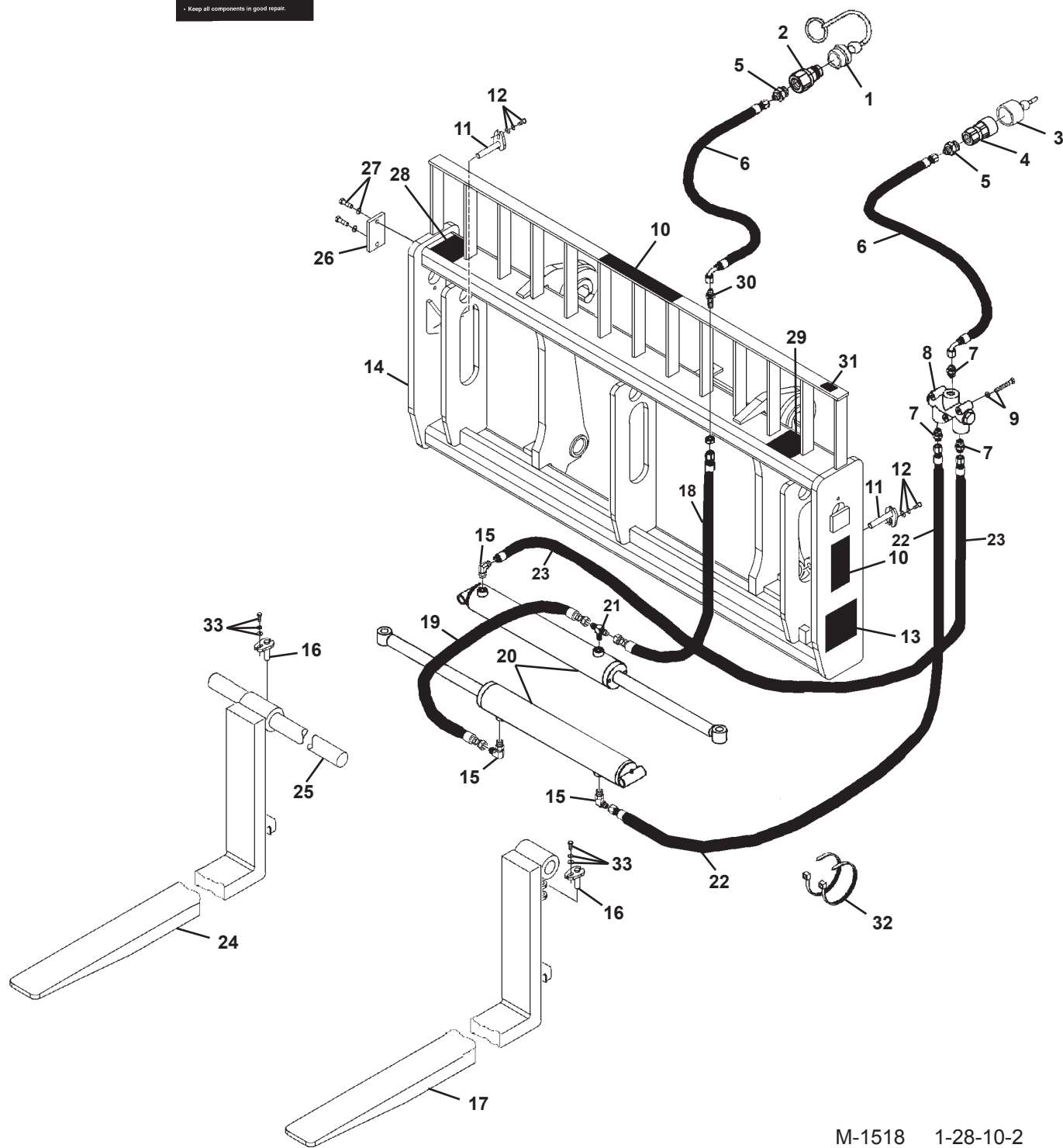

M-1518 1-28-10-2

FORK POSITIONER

72" WIDE (2.5" x 6" x 48" LONG-DROP FORKS) - ASSEMBLY #12983

<u>ITEM</u>	<u>QTY.</u>	<u>PART NO.</u>	<u>DESCRIPTION</u>
1	1	32549	Dust Cover
2	1	84923	Male Quick Coupler
3	1	32548	Dust Cover
4	1	84928	Female Quick Coupler
5	2	3269	Straight Connector, 8MBo-6MJ
6	2	37893	Hose .38" X 40" 6FJX-6FJX90°
7	3	3125	Straight Connector, 6MJ-8MP
8	1	32360	Flow Divider Valve
9	3	1277	.31" UNF x 2.25" Hex Capscrew
	3	1502	.31" Lock Washer
10	2	Varies	Logo
11	2	14659	Pin, .75" x 4.13"
12	2	1043	.38" UNC x 1.00" Hex Capscrew
	2	1503	.38" Lock Washer
	2	1800	.38" Hard Flat Washer
13	2	40149	Pinch Point Danger Decal
14	1	108827	Fork Positioner Frame
15	3	3434	90° Elbow, 6MBo-6MJ
16	2	14554	Pin, .75" x 2.50"
17	1	108657	Left Fork Positioner Tine, 2.5" x 6" x 48"
18	1	38036	Hose .38" X 15" 6FJX-6FJX
19	1	37837	Hose .38" X 24" 6FJX-6FJX
20	2	100106	Cylinder Assembly
21	1	30137	Tee, 6MJ-6MJ-6MBo
22	1	37838	Hose .38" X 28" 6FJX-6FJX
23	1	38362	Hose .38" X 46" 6FJX-6FJX
24	1	108830	Right Fork Positioner Tine, 2.5" x 6" x 48"
25	1	14762	Fork Pin, 2.25" x 74.00"
26	1	14606	Pin Retainer
27	2	1089	.50" UNC x 1.25" Hex Capscrew
	2	1505	.50" Lock Washer
28	1	----	Serial Number Identification Tag Location
29	1	40151	High Pressure Warning Decal
30	1	3297	Bulkhead Straight Connector, 6MJ-6MJ
31	1	4338	Made in USA Decal
32	2	1550	Hose Tie
33	2	1293	.38" UNF x 1.00" Hex Capscrew
	2	1503	.38" Lock Washer
	2	1800	.38" Hard Flat Washer

FORK POSITIONER

72" WIDE (2" x 5" x 60" FORKS) - ASSEMBLY #12962



11



27

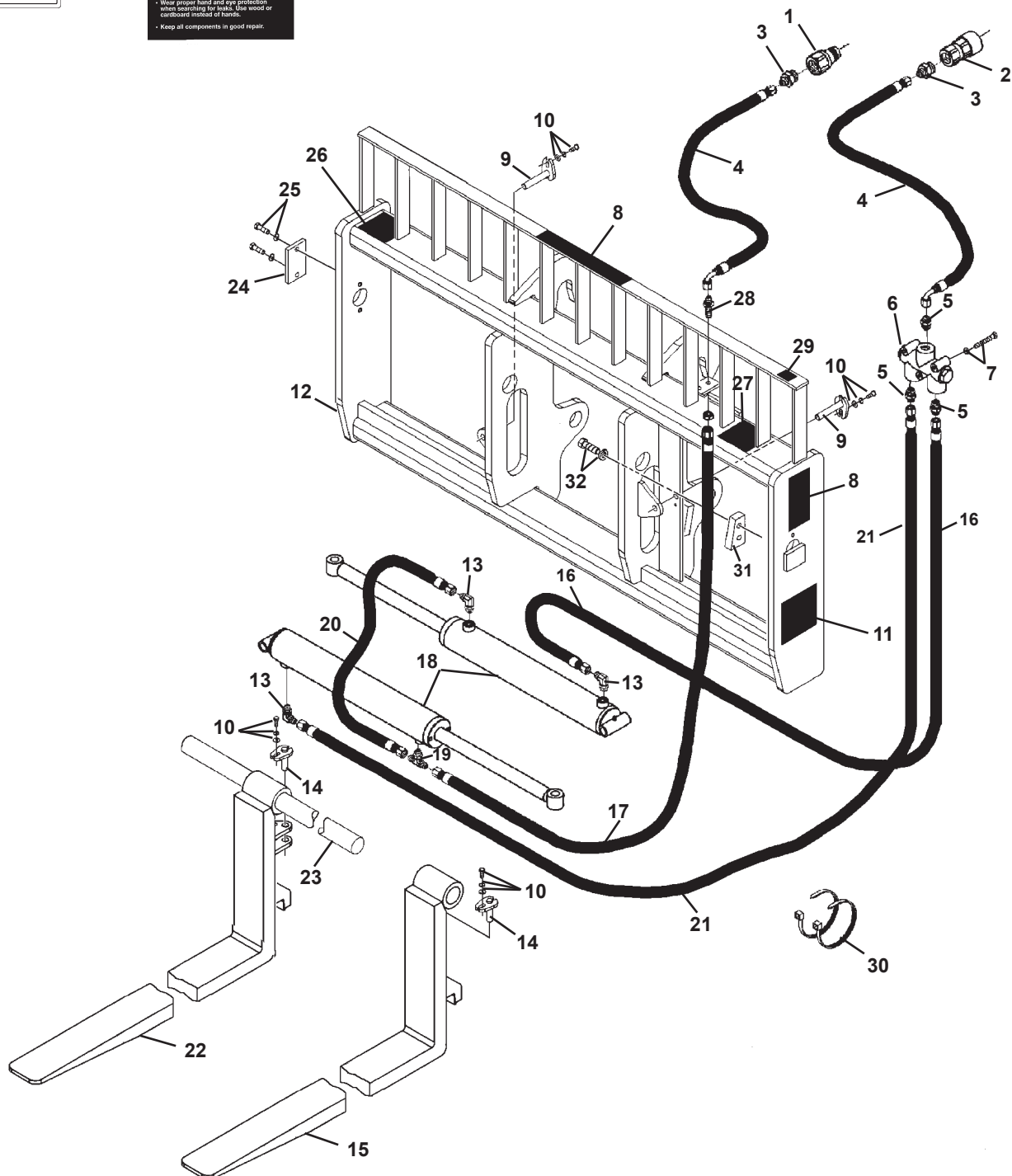

M-1508 1-28-10-2

FORK POSITIONER

72" WIDE (2" x 5" x 60" FORKS) - ASSEMBLY #12962

<u>ITEM</u>	<u>QTY.</u>	<u>PART NO.</u>	<u>DESCRIPTION</u>
1	1	22519	Male Quick Coupler
2	1	22518	Female Quick Coupler
3	2	30201	Straight Connector, 12MBo-6MJ
4	2	37893	Hose .38" X 40" 6FJX-6FJX90°
5	3	3125	Straight Connector, 6MJ-8MP
6	1	32360	Flow Divider Valve
7	3	1277	.31" UNF x 2.25" Hex Capscrew
	3	1502	.31" Lock Washer
8	2	Varies	Logo
9	2	14659	Pin, .75" x 4.13"
10	4	1293	.38" UNF x 1.00" Hex Capscrew
	4	1503	.38" Lock Washer
	4	1800	.38" Hard Flat Washer
11	2	40149	Pinch Point Danger Decal
12	1	108200	Fork Positioner Frame
13	3	3434	90° Elbow, 6MBo-6MJ
14	2	14554	Pin, .75" x 2.50"
15	1	105841	Left Fork Positioner Tine, 2" x 5" x 60"
16	1	37232	Hose .38" X 17.50" 6FJX-6FJX90
17	1	37838	Hose .38" X 28" 6FJX-6FJX
18	2	100052	Cylinder Assembly
19	1	30137	Tee, 6MJ-6MJ-6MBo
20	1	37837	Hose .38" X 24" 6FJX-6FJX
21	1	37839	Hose .38" X 50" 6FJX-6FJX
22	1	105842	Right Fork Positioner Tine, 2" x 5" x 60"
23	1	14762	Fork Pin, 2.25" x 74.00"
24	1	14606	Pin Retainer
25	2	1339	.50" UNF x 1.25" Hex Capscrew
	2	1505	.50" Lock Washer
26	1	----	Serial Number Identification Tag Location
27	1	40151	High Pressure Warning Decal
28	1	3297	Bulkhead Straight Connector, 6MJ-6MJ
29	1	4338	Made in USA Decal
30	2	1550	Hose Tie
31	2	14228	Stop Block
32	4	10012	.75" UNC x 2.25" Hex Capscrew, Grade 8
	4	1507	.75" Lock Washer

FORK POSITIONER

72" WIDE (2" x 5" x 96" FORKS) - ASSEMBLY #13052



11



27

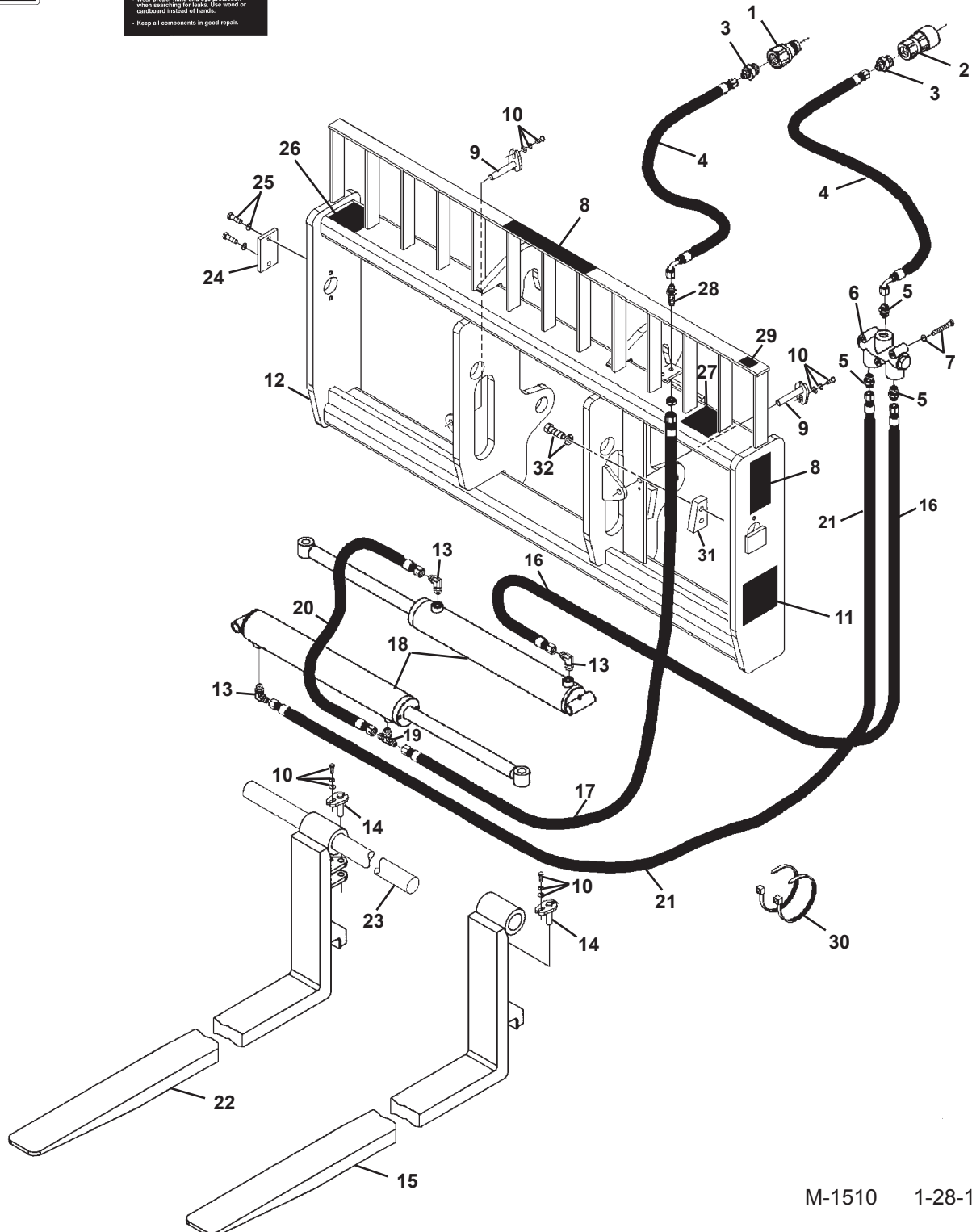

M-1510 1-28-10-2

FORK POSITIONER

72" WIDE (2" x 5" x 96" FORKS) - ASSEMBLY #13052

<u>ITEM</u>	<u>QTY.</u>	<u>PART NO.</u>	<u>DESCRIPTION</u>
1	1	22519	Male Quick Coupler
2	1	22518	Female Quick Coupler
3	2	30201	Straight Connector, 12MBo-6MJ
4	2	37893	Hose .38" X 40" 6FJX-6FJX90°
5	3	3125	Straight Connector, 6MJ-8MP
6	1	32360	Flow Divider Valve
7	3	1277	.31" UNF x 2.25" Hex Capscrew
	3	1502	.31" Lock Washer
8	2	Varies	Logo
9	2	14659	Pin, .75" x 4.13"
10	4	1293	.38" UNF x 1.00" Hex Capscrew
	4	1503	.38" Lock Washer
	4	1800	.38" Hard Flat Washer
11	2	40149	Pinch Point Danger Decal
12	1	108200	Fork Positioner Frame
13	3	3434	90° Elbow, 6MBo-6MJ
14	2	14554	Pin, .75" x 2.50"
15	1	110374	Left Fork Positioner Tine, 2" x 5" x 96"
16	1	37232	Hose .38" X 17.50" 6FJX-6FJX90
17	1	37838	Hose .38" X 28" 6FJX-6FJX
18	2	100052	Cylinder Assembly
19	1	30137	Tee, 6MJ-6MJ-6MBo
20	1	37837	Hose .38" X 24" 6FJX-6FJX
21	1	37839	Hose .38" X 50" 6FJX-6FJX
22	1	110373	Right Fork Positioner Tine, 2" x 5" x 96"
23	1	14762	Fork Pin, 2.25" x 74.00"
24	1	14606	Pin Retainer
25	2	1339	.50" UNF x 1.25" Hex Capscrew
	2	1505	.50" Lock Washer
26	1	----	Serial Number Identification Tag Location
27	1	40151	High Pressure Warning Decal
28	1	3297	Bulkhead Straight Connector, 6MJ-6MJ
29	1	4338	Made in USA Decal
30	2	1550	Hose Tie
31	2	14228	Stop Block
32	4	10012	.75" UNC x 2.25" Hex Capscrew, Grade 8
	4	1507	.75" Lock Washer

FORK POSITIONER

72" WIDE (2" x 5" x 72" FORKS) - ASSEMBLY #12623



13



29

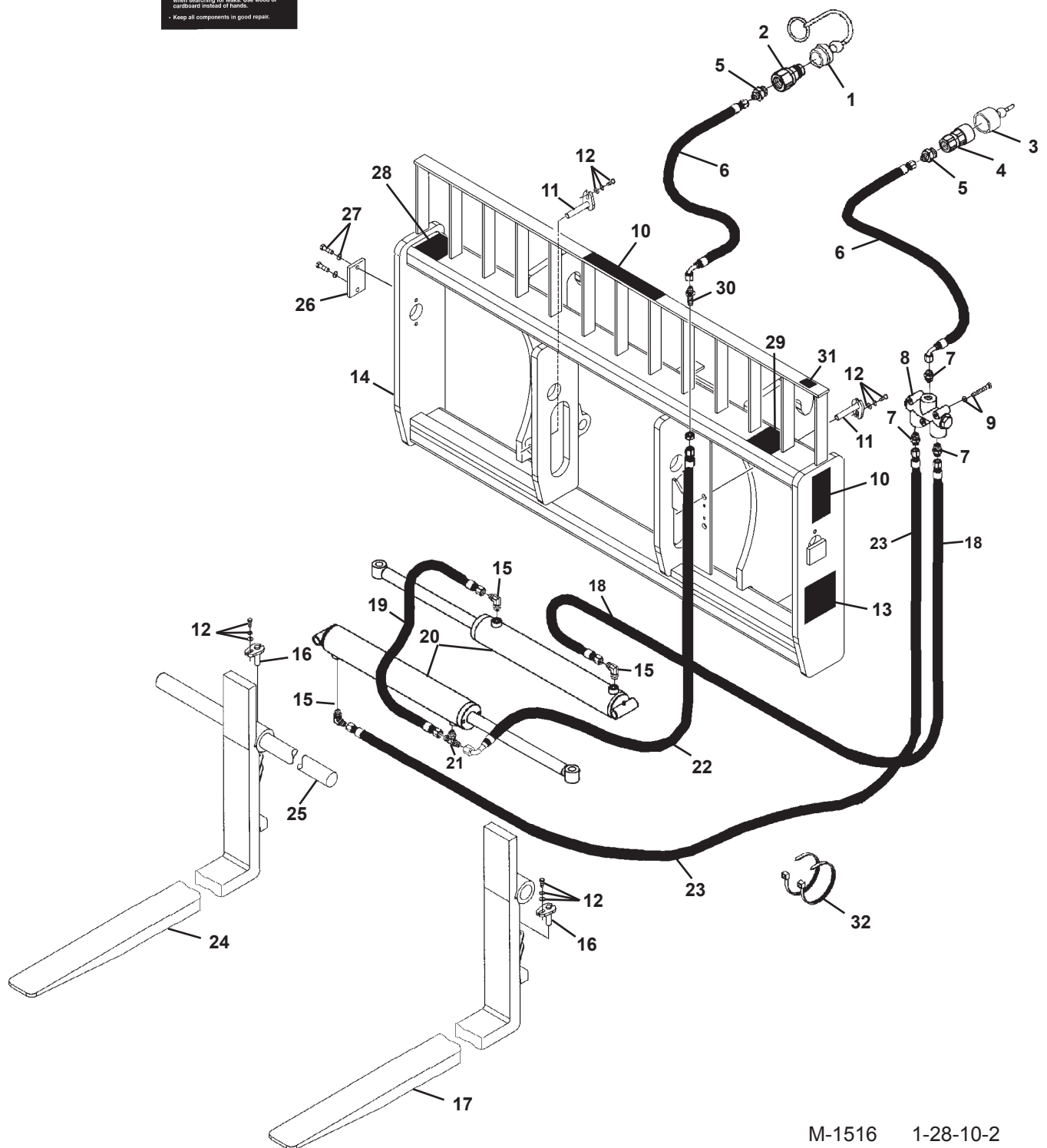

M-1516 1-28-10-2

FORK POSITIONER

72" WIDE (2" x 5" x 72" FORKS) - ASSEMBLY #12623

<u>ITEM</u>	<u>QTY.</u>	<u>PART NO.</u>	<u>DESCRIPTION</u>
1	1	32549	Dust Cover
2	1	84923	Male Quick Coupler
3	1	32548	Dust Plug
4	1	84928	Female Quick Coupler
5	2	3269	Straight Connector, 8MBo-6MJ
6	2	37893	Hose .38" X 40" 6FJX-6FJX90°
7	3	3125	Straight Connector, 6MJ-8MP
8	1	32360	Flow Divider Valve
9	3	1277	.31" UNF x 2.25" Hex Capscrew
	3	1502	.31" Lock Washer
10	2	Varies	Logo
11	2	14659	Pin, .75" x 4.13"
12	4	1293	.38" UNF x 1.00" Hex Capscrew
	4	1503	.38" Lock Washer
	4	1800	.38" Hard Flat Washer
13	2	40149	Pinch Point Danger Decal
14	1	100209	Fork Positioner Frame
15	3	3434	90° Elbow, 6MBo-6MJ
16	2	14554	Pin, .75" x 2.50"
17	1	17279	Left Fork Positioner Tine, 2" x 5" x 72"
18	1	37232	Hose .38" X 17.50" 6FJX-6FJX
19	1	37837	Hose .38" X 24" 6FJX-6FJX
20	2	100052	Cylinder Assembly
21	1	30137	Tee, 6MJ-6MJ-6MBo
22	1	37813	Hose .38" X 28" 6FJX-6FJX90°
23	1	37839	Hose .38" X 50" 6FJX-6FJX
24	1	17280	Right Fork Positioner Tine, 2" x 5" x 72"
25	1	14762	Fork Pin, 2.25" x 74.00"
26	1	14606	Pin Retainer
27	2	1339	.50" UNF x 1.25" Hex Capscrew
	2	1505	.50" Lock Washer
28	1	----	Serial Number Identification Tag Location
29	1	40151	High Pressure Warning Decal
30	1	3297	Bulkhead Straight Connector, 6MJ-6MJ
31	1	4338	Made in USA Decal
32	2	1550	Hose Tie

FORK POSITIONER

72" WIDE (2" x 5" x 72" FORKS) - ASSEMBLY #12870



21



29

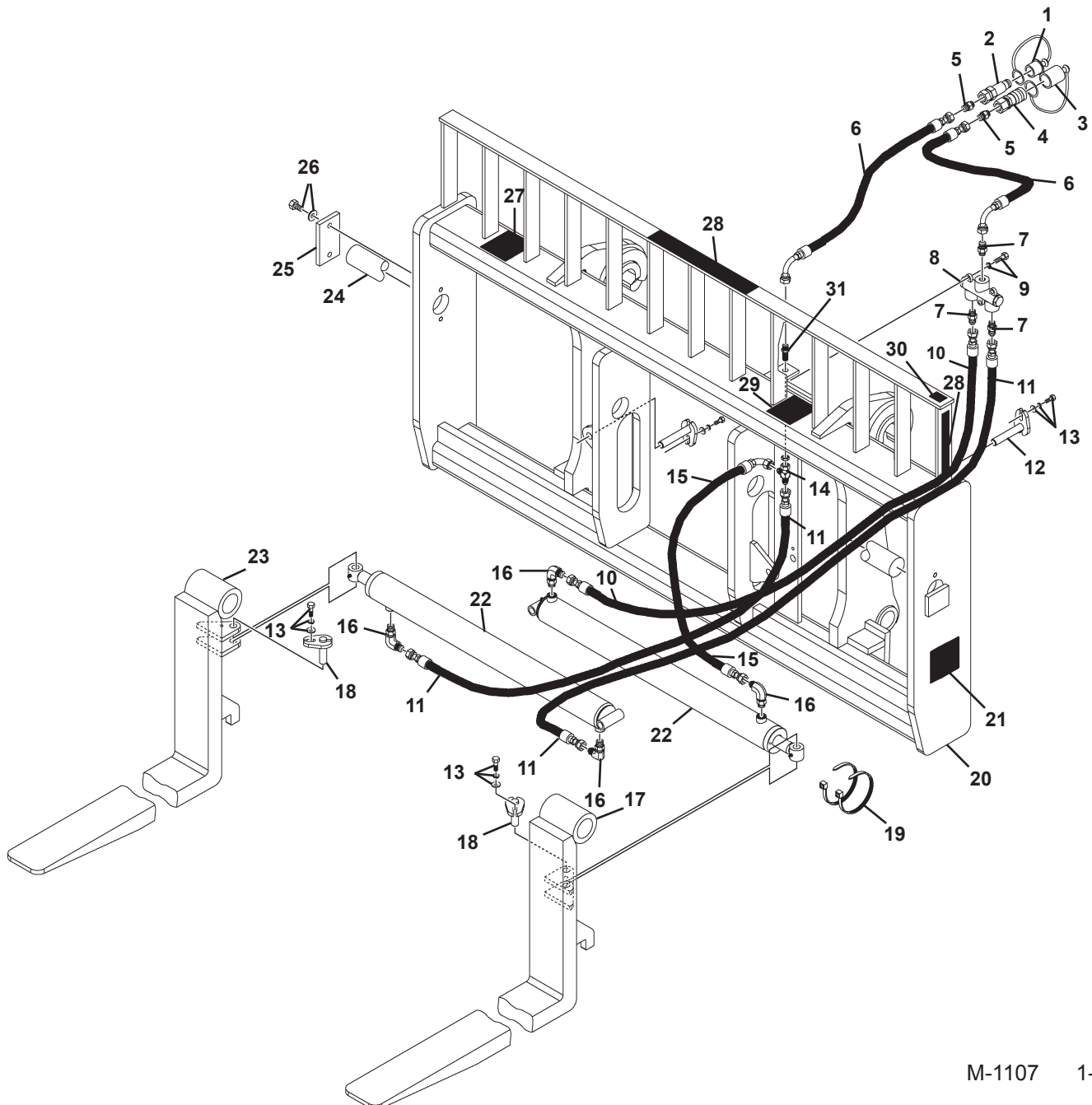

M-1107 1-28-10-3

FORK POSITIONER

72" WIDE (2" x 5" x 72" FORKS) - ASSEMBLY #12870

<u>ITEM</u>	<u>QTY.</u>	<u>PART NO.</u>	<u>DESCRIPTION</u>
1	1	32549	Dust Cover
2	1	84923	Male Quick Coupler
3	1	32548	Dust Plug
4	1	84928	Female Quick Coupler
5	2	3269	Straight Connector, 8MBo-6MJ
6	2	37893	Hose .38" X 40" 6FJX-6FJX90°
7	3	3125	Straight Connector, 6MJ-8MP
8	1	32360	Flow Divider Valve
9	3	1277	.31" UNF x 2.25" Hex Capscrew
	3	1502	.31" Lock Washer
10	1	37854	Hose .38" X 29.25" 6FJX-6FJX
11	2	37973	Hose .38" X 32" 6FJX-6FJX
12	2	14659	Pin, .75" x 4.13"
13	4	1293	.38" UNF x 1.00" Hex Capscrew
	4	1503	.38" Lock Washer
	4	1800	.38" Hard Flat Washer
14	1	3346	Tee, 6MJ-6MJ-6FJX
15	1	37812	Hose .38" X 20" 6FJX-6FJX90°
16	4	3434	90° Elbow, 6MBo-6MJ
17	1	105635	Left Fork Positioner Tine, 2" x 5" x 72"
18	2	14554	Pin, .75" x 2.50"
19	2	1550	Hose Tie
20	1	106082	Fork Positioner Frame
21	2	40149	Pinch Point Danger Decal
22	2	100052	Cylinder Assembly
23	1	105636	Right Fork Positioner Tine, 2" x 5" x 72"
24	1	14762	Fork Pin, 2.25" x 74.00"
25	1	14606	Pin Retainer
26	2	1339	.50" UNF x 1.25" Hex Capscrew
	2	1505	.50" Lock Washer
27	1	----	Serial Number Identification Tag Location
28	2	Varies	Logo
	1	Varies	Logo
29	1	40151	High Pressure Warning Decal
30	1	4338	Made in USA Decal
31	1	3297	Bulkhead Straight Connector, 6MJ-6MJ

FORK POSITIONER

72" WIDE (2" x 5" x 72" LONG-DROP FORKS) - ASSEMBLY #12940



13



29

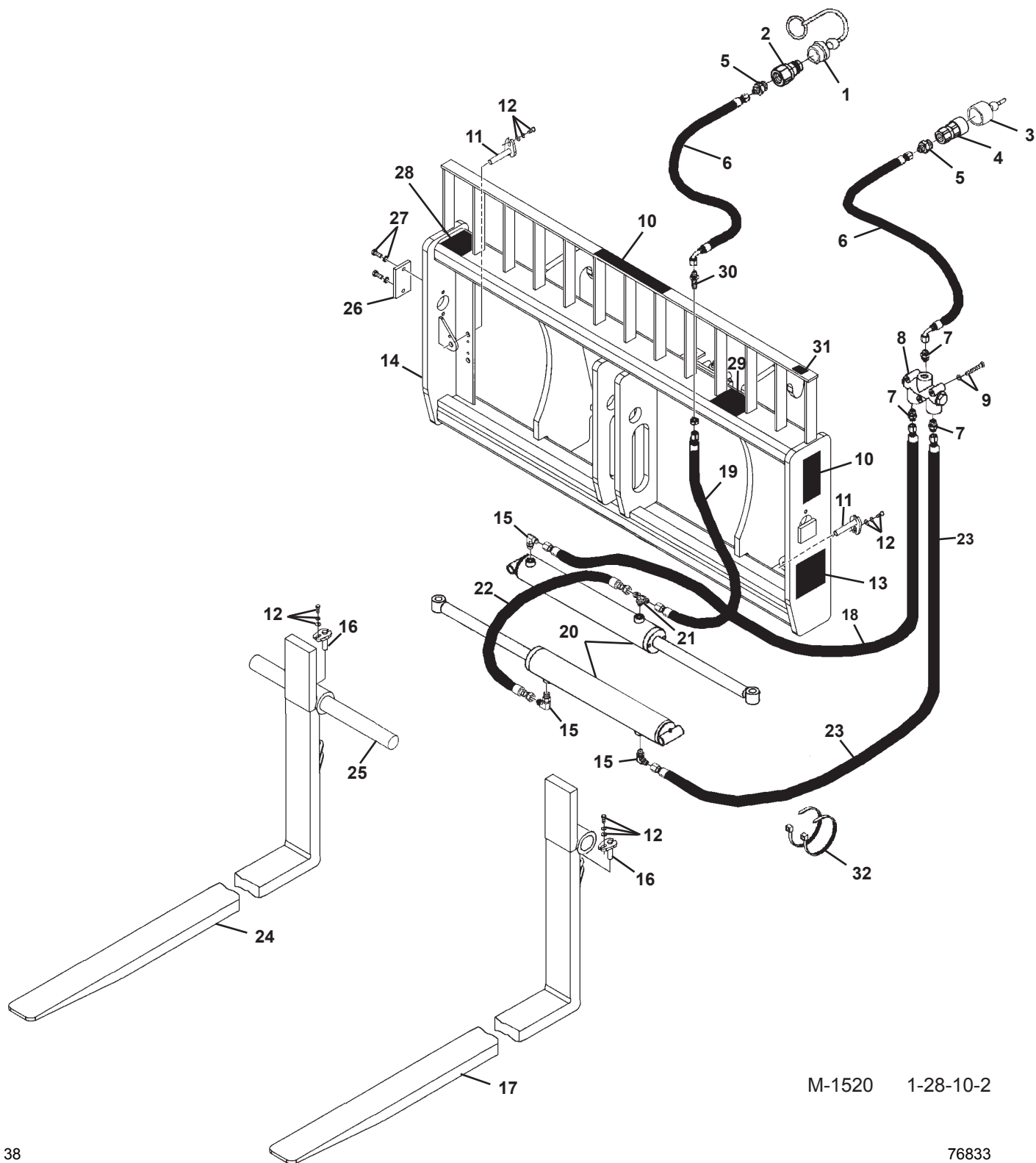

M-1520 1-28-10-2

FORK POSITIONER

72" WIDE (2" x 5" x 72" LONG-DROP FORKS) - ASSEMBLY #12940

<u>ITEM</u>	<u>QTY.</u>	<u>PART NO.</u>	<u>DESCRIPTION</u>
1	1	32549	Dust Cover
2	1	84923	Male Quick Coupler
3	1	32548	Dust Cover
4	1	84928	Female Quick Coupler
5	2	3269	Straight Connector, 8MBo-6MJ
6	2	37893	Hose .38" X 40" 6FJX-6FJX90°
7	3	3125	Straight Connector, 6MJ-8MP
8	1	32360	Flow Divider Valve
9	3	1277	.31" UNF x 2.25" Hex Capscrew
	3	1502	.31" Lock Washer
10	2	Varies	Logo
11	2	14659	Pin, .75" x 4.13"
12	4	1293	.38" UNF x 1.00" Hex Capscrew
	4	1503	.38" Lock Washer
	4	1800	.38" Hard Flat Washer
13	2	40149	Pinch Point Danger Decal
14	1	108650	Fork Positioner Frame
15	3	3434	90° Elbow, 6MBo-6MJ
16	2	14554	Pin, .75" x 2.50"
17	1	106937	Left Fork Positioner Tine, 2" x 5" x 72" Long-Drop
18	1	38438	Hose .38" X 54" 6FJX-6FJX
19	1	37906	Hose .38" X 19" 6FJX-6FJX
20	2	100106	Cylinder Assembly
21	1	30137	Tee, 6MJ-6MJ-6MBo
22	1	37837	Hose .38" X 24" 6FJX-6FJX
23	1	37973	Hose .38" X 32" 6FJX-6FJX
24	1	106936	Right Fork Positioner Tine, 2" x 5" x 72" Long-Drop
25	1	14762	Fork Pin, 2.25" x 74.00"
26	1	14606	Pin Retainer
27	2	1339	.50" UNF x 1.25" Hex Capscrew
	2	1505	.50" Lock Washer
28	1	----	Serial Number Identification Tag Location
29	1	40151	High Pressure Warning Decal
30	1	3297	Bulkhead Straight Connector, 6MJ-6MJ
31	1	4338	Made in USA Decal
32	2	1550	Hose Tie

FORK POSITIONER

78" WIDE (2" x 6" x 72" FORKS) - ASSEMBLY #12572



11



26

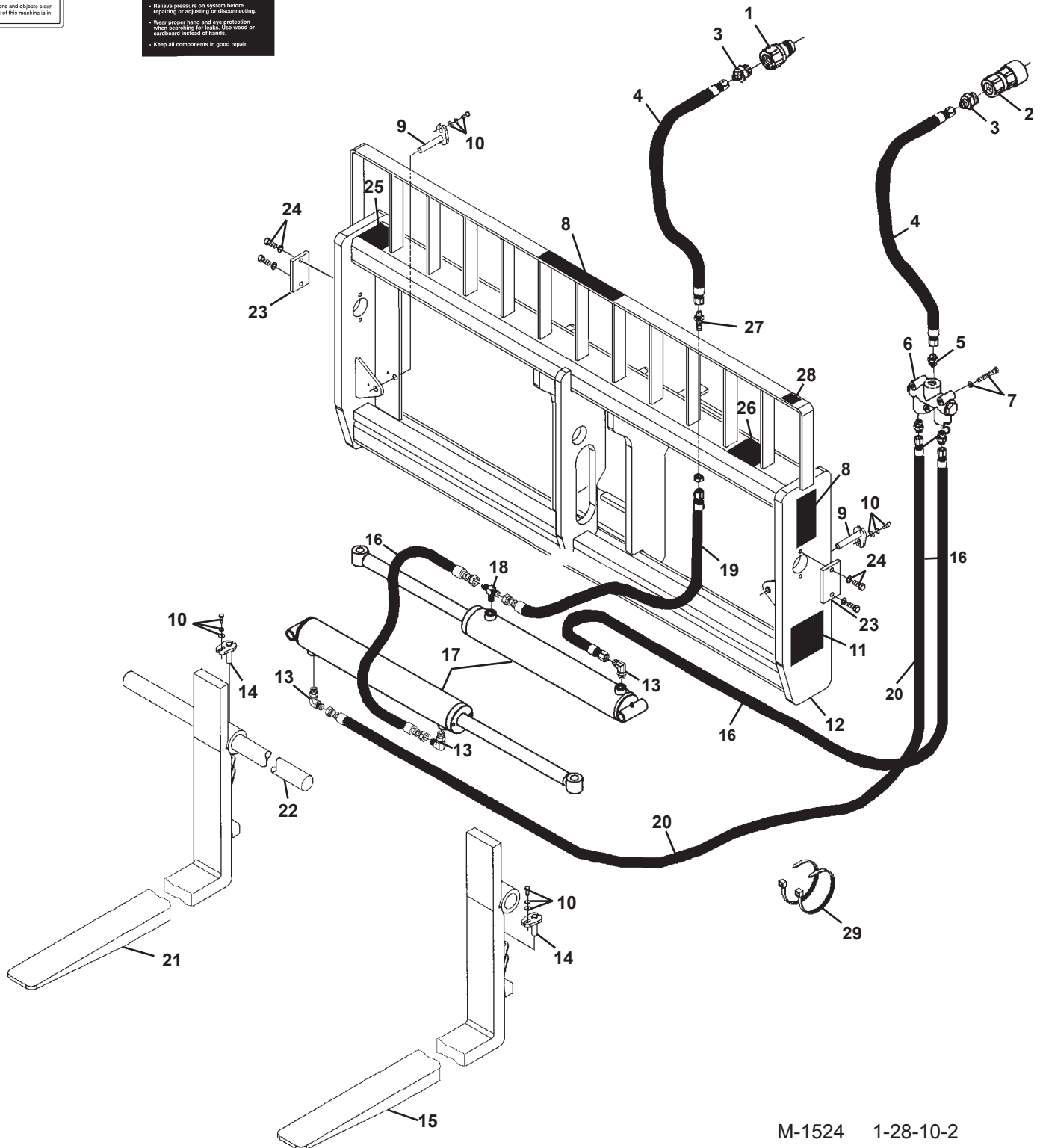

M-1524 1-28-10-2

FORK POSITIONER

78" WIDE (2" X 6" X 72" FORKS) - ASSEMBLY #12572

<u>ITEM</u>	<u>QTY.</u>	<u>PART NO.</u>	<u>DESCRIPTION</u>
1	1	22519	Male Quick Coupler
2	1	22518	Female Quick Coupler
3	2	30201	Straight Connector, 12MBo-6MJ
4	2	37886	Hose .38" X 60" 6FJX-6FJX
5	3	3125	Straight Connector, 6MJ-8MP
6	1	32360	Flow Divider Valve
7	3	1277	.31" UNF x 2.25" Hex Capscrew
	3	1502	.31" Lock Washer
8	2	Varies	Logo
9	2	14659	Pin, .75" x 4.13"
10	4	1293	.38" UNF x 1.00" Hex Capscrew
	4	1503	.38" Lock Washer
	4	1800	.38" Hard Flat Washer
11	2	40149	Pinch Point Danger Decal
12	1	100108	Fork Positioner Frame
13	3	3434	90° Elbow, 6MBo-6MJ
14	2	14554	Pin, .75" x 2.50"
15	1	100105	Left Fork Positioner Tine, 2" x 6" x 72"
16	2	37837	Hose .25" X 24" 6FJX-6FJX
17	2	100106	Cylinder Assembly
18	1	30137	Tee, 6MJ-6MJ-6MBo
19	1	37889	Hose .38" X 35" 6FJX-6FJX
20	1	37887	Hose .38" X 64" 6FJX-6FJX
21	1	100104	Right Fork Positioner Tine, 2" x 6" x 72"
22	1	100107	Fork Pin, 2.50" x 77.75"
23	2	14606	Pin Retainer
24	4	1339	.50" UNF x 1.25" Hex Capscrew
	4	1505	.50" Lock Washer
25	1	----	Serial Number Identification Tag Location
26	1	40151	High Pressure Warning Decal
27	1	3297	Bulkhead Straight Connector, 6MJ-6MJ
28	1	4338	Made in USA Decal
29	2	1550	Hose Tie

SIDE SHIFT FORK POSITIONER

72" WIDE (2" x 5" x 48" FORKS) - ASSEMBLY #12930



30



19

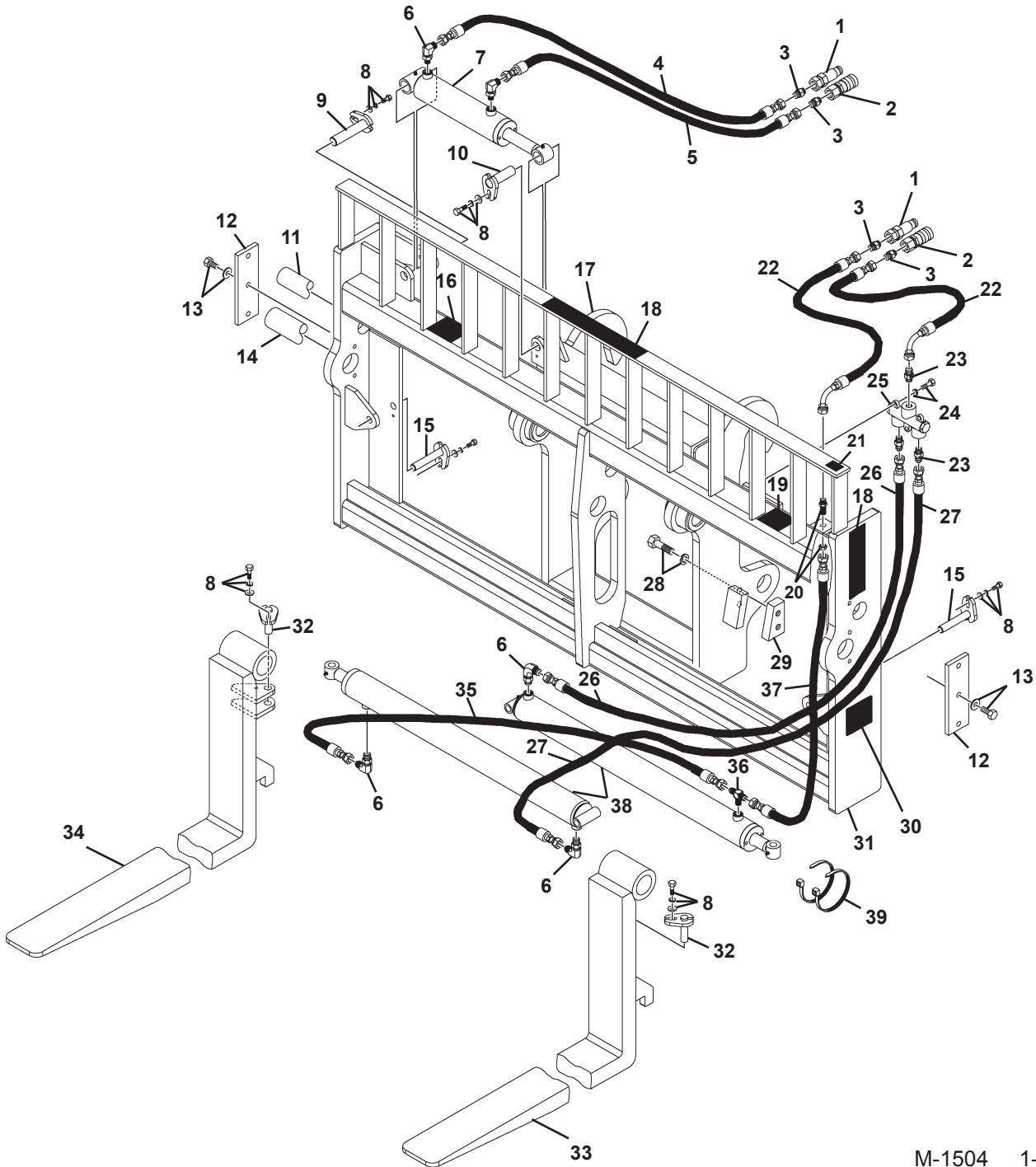

M-1504 1-28-10-2

SIDE SHIFT FORK POSITIONER

72" WIDE (2" X 5" X 48" FORKS) ASSEMBLY #12930

<u>ITEM</u>	<u>QTY.</u>	<u>PART NO.</u>	<u>DESCRIPTION</u>
1	2	22519	Male Quick Coupler
2	2	22518	Female Quick Coupler
3	4	30201	Straight Connector, 12MBo-6MJ
4	1	37839	Hose .38" X 50" 6FJX-6FJX
5	1	37492	Hose .38" X 40" 6FJX-6FJX
6	5	3434	90° Elbow, 6MBo-6MJ
7	1	88928	Cylinder Assembly
8	6	1293	.38" UNF x 1.00" Hex Capscrew
	6	1503	.38" Lock Washer
	6	1800	.38" Hard Flat Washer
9	1	14173	Pin, 1.00" x 4.63"
10	1	14174	Pin, 1.00" x 2.69"
11	1	100228	Fork Pin, 2.00" x 74.75"
12	2	100241	Pin Retainer
13	6	1089	.50" UNC x 1.25" Hex Capscrew
	6	1505	.50" Lock Washer
14	1	100229	Fork Pin, 2.25" x 74.75"
15	2	14659	Pin, .75" x 4.13"
16	1	-----	Serial Number Identification Tag Location
17	1	19943	Rear Fork Positioner Frame
18	2	Varies	Logo
	1	Varies	Logo
19	1	40151	High Pressure Warning Decal
20	1	3297	Bulkhead Straight Connector, 6MJ-6MJ
21	1	4338	Made in USA Decal
22	2	37893	Hose .38" X 40" 6FJX-6FJX90°
23	3	3125	Straight Connector, 6MJ-8MP
24	3	1277	.31" UNF x 2.25" Hex Capscrew
	3	1502	.31" Lock Washer
25	1	32360	Flow Divider Valve
26	1	35829	Hose .25" X 60" 6FJX-6FJX
27	1	38217	Hose .25" X 27" 6FJX-6FJX
28	4	10012	.75" UNC x 2.25" Hex Capscrew, Grade 8
	4	1507	.75" Lock Washer
29	2	14228	Stop Block
30	2	40149	Pinch Point Danger Decal
31	1	105881	Fork Positioner Frame
32	2	14554	Pin, .75" x 2.50"
33	1	105777	Left Fork Positioner Tine, 2" x 5" x 48"
34	1	105778	Right Fork Positioner Tine, 2" x 5" x 48"
35	1	37421	Hose .25" X 25" 6FJX-6FJX
36	1	30137	Tee, 6MJ-6MJ-6MBo
37	1	35698	Hose .25" X 35" 6FJX-6FJX
38	2	100106	Cylinder Assembly
39	2	1550	Hose Tie

M-1505 1-28-10-2

SIDE SHIFT FORK POSITIONER

72" WIDE (2" X 5" X 60" FORKS) - ASSEMBLY #11489



28



19

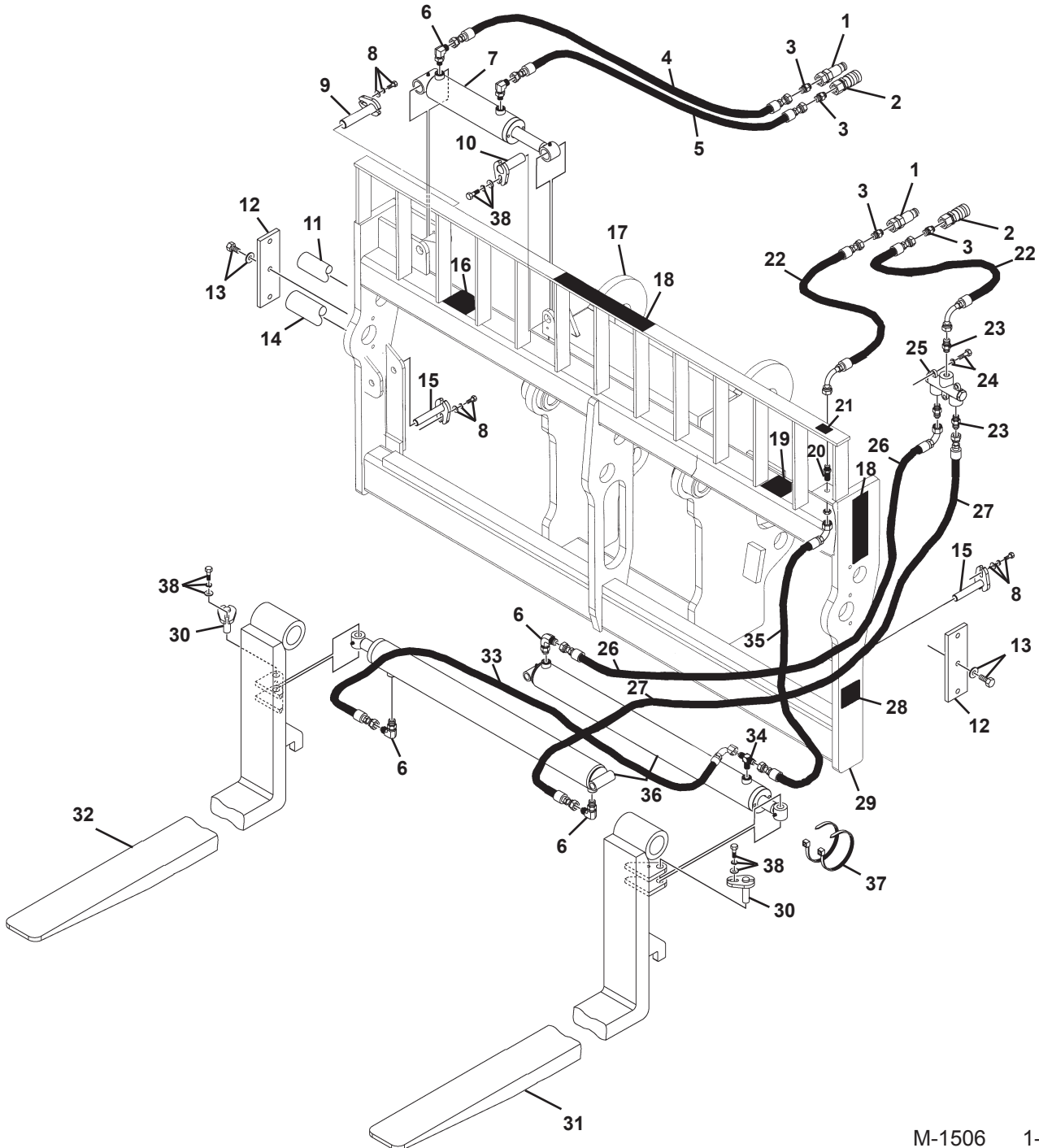

M-1506 1-28-10-2

SIDE SHIFT FORK POSITIONER

72" WIDE (2" X 5" X 60" FORKS) - ASSEMBLY #11489

<u>ITEM</u>	<u>QTY.</u>	<u>PART NO.</u>	<u>DESCRIPTION</u>
1	2	22519	Male Quick Coupler
2	2	22518	Female Quick Coupler
3	4	30201	Straight Connector, 12MBo-6MJ
4	1	37839	Hose .38" X 50" 6FJX-6FJX
5	1	37492	Hose .38" X 40" 6FJX-6FJX
6	5	3434	90° Elbow, 6MBo-6MJ
7	1	88928	Cylinder Assembly
8	3	1043	.38" UNC x 1.00" Hex Capscrew
	3	1503	.38" Lock Washer
	3	1800	.38" Hard Flat Washer
9	1	14173	Pin, 1.00" x 4.63"
10	1	14174	Pin, 1.00" x 2.69"
11	1	100228	Fork Pin, 2.00" x 74.75"
12	2	100241	Pin Retainer
13	6	1089	.50" UNC x 1.25" Hex Capscrew
	6	1505	.50" Lock Washer
14	1	100229	Fork Pin, 2.25" x 74.75"
15	2	14659	Pin, .75" x 4.13"
16	1	----	Serial Number Identification Tag Location
17	1	19943	Rear Frame
	2	14066	Replacement Bushing
	4	32480	Replacement Plate
	2	9371	Replacement Grease Fitting
18	2	Varies	Logo
19	1	40151	High Pressure Warning Decal
20	1	3297	Bulkhead Straight Connector, 6MJ-6MJ
21	1	4338	Made in USA Decal
22	2	37893	Hose .38" X 40" 6FJX-6FJX90°
23	3	3125	Straight Connector, 6MJ-8MP
24	3	1277	.31" UNF x 2.25" Hex Capscrew
	3	1502	.31" Lock Washer
25	1	32360	Flow Divider Valve
26	1	37797	Hose .38" X 62.50" 6FJX-6FJX90°
27	1	37884	Hose .38" X 21" 6FJX-6FJX
28	2	40149	Pinch Point Danger Decal
29	1	100214	Fork Positioner Frame
30	2	14554	Pin, .75" x 2.50"
31	1	19948	Left Fork Positioner Tine, 2" x 5" x 60"
32	1	19949	Right Fork Positioner Tine, 2" x 5" x 60"
33	1	37812	Hose .38" X 20" 6FJX-6FJX90°
34	1	30137	Tee, 6MJ-6MJ-6MBo
35	1	37852	Hose .38" X 39" 6FJX-6FJX90°
36	2	100106	Cylinder Assembly
37	2	1550	Hose Tie
38	3	1293	.38" UNF x 1.00" Hex Capscrew
	3	1503	.38" Lock Washer
	3	1800	.38" Hard Flat Washer

M-1507 1-28-10-2

SIDE SHIFT FORK POSITIONER

72" WIDE (2" X 5" X 60" FORKS)- ASSEMBLY #12922

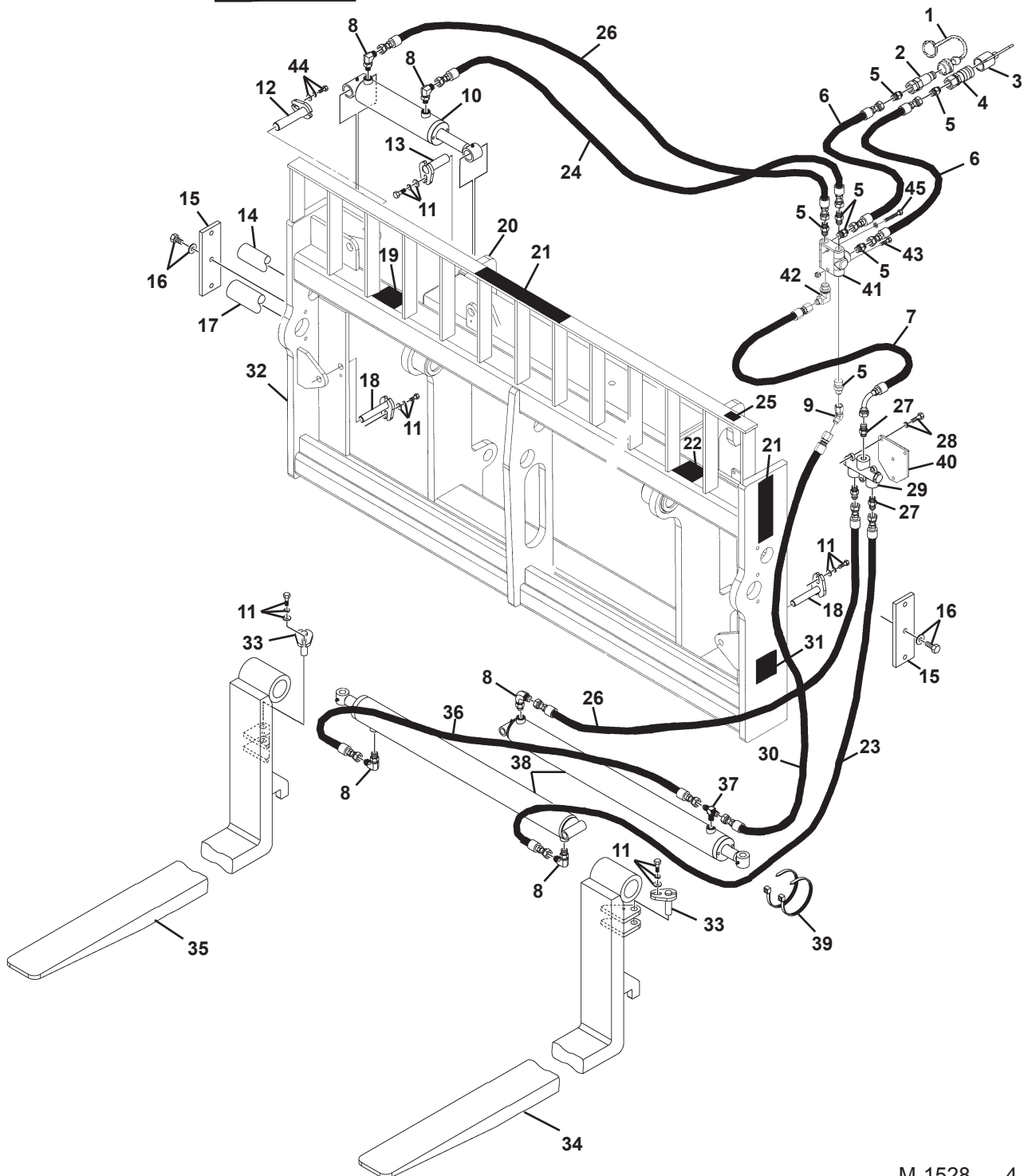

SIDE SHIFT FORK POSITIONER

72" WIDE (2" X 5" X 60" FORKS)- ASSEMBLY #12922

<u>ITEM</u>	<u>QTY.</u>	<u>PART NO.</u>	<u>DESCRIPTION</u>
1	1	32549	Dust Cover
2	1	84923	Male Quick Coupler
3	1	32548	Dust Cover
4	1	84928	Female Quick Coupler
5	7	3269	Straight Connector, 8MBo-6MJ
6	2	37887	Hose .38" X 64" 6FJX-6FJX
7	1	37860	Hose .38" X 22" 6FJX-6FJX 90°
8	5	3434	90° Elbow, 6MBo-6MJ
9	1	3469	45° Elbow, 6MJ-6FJX
10	1	88928	Cylinder Assembly
11	5	1293	.38" UNF x 1.00" Hex Capscrew
	5	1503	.38" Lock Washer
	5	1800	.38" Hard Flat Washer
12	1	14173	Pin, 1.00" x 4.63"
13	1	14174	Pin, 1.00" x 2.69"
14	1	100228	Fork Pin, 2.00" x 74.75"
15	2	100241	Pin Retainer
16	6	1089	.50" UNC x 1.25" Hex Capscrew
	6	1505	.50" Lock Washer
17	1	100229	Fork Pin, 2.25" x 74.75"
18	2	14659	Pin, .75" x 4.13"
19	1	-----	Serial Number Identification Tag Location
20	1	107184	Rear Fork Positioner Frame
	2	14066	Replacement Bushing
	2	9371	Replacement Grease Fitting
21	2	Varies	Logo
22	1	40151	High Pressure Warning Decal
23	1	37854	Hose .38" X 29.25" 6FJX-6FJX
24	1	37553	Hose .25" X 58" 6FJX-6FJX
25	1	4338	Made in USA Decal
26	2	37599	Hose .25" X 66" 6FJX-6FJX
27	3	3125	Straight Connector, 6MJ-8MP
28	2	1278	.31" UNF x 2.50" Hex Capscrew
	2	1502	.31" Lock Washer
29	1	32360	Flow Divider Valve
30	1	35694	Hose .25" X 34" 6FJX-6FJX
31	2	40149	Pinch Point Danger Decal
32	1	107185	Front Fork Positioner Frame
33	2	14554	Pin, .75" x 2.50"
34	1	105842	Left Fork Positioner Tine, 2" x 5" x 60"
35	1	105841	Fork Positioner Tine Right, 2" x 5" x 60"
36	1	37421	Hose .25" X 25" 6FJX-6FJX
37	1	30137	Tee 6MJ-6MJ-6MBo
38	2	100106	Cylinder Assembly
39	2	1550	Hose Tie
40	1	107182	Mounting Plate
41	1	88953	Selector Valve
42	1	30142	90° Elbow 8MBo-6MJ
43	1	1026	.31" UNC x 2.00" Hex Capscrew
	1	1753	.31" UNC Deformed Lock Nut
44	1	1043	.38" UNC x 1.00" Hex Capscrew
	1	1503	.38" Lock Washer
	1	1800	.38" Hard Flat Washer
45	1	1284	.31" UNF x 4.00" Hex Capscrew
	1	1502	.31" Lock Washer

M-1529 1-28-10-2

SIDE SHIFT FORK POSITIONER

72" WIDE (2" X 5" X 72" FORKS) ASSEMBLY #12840



30



19

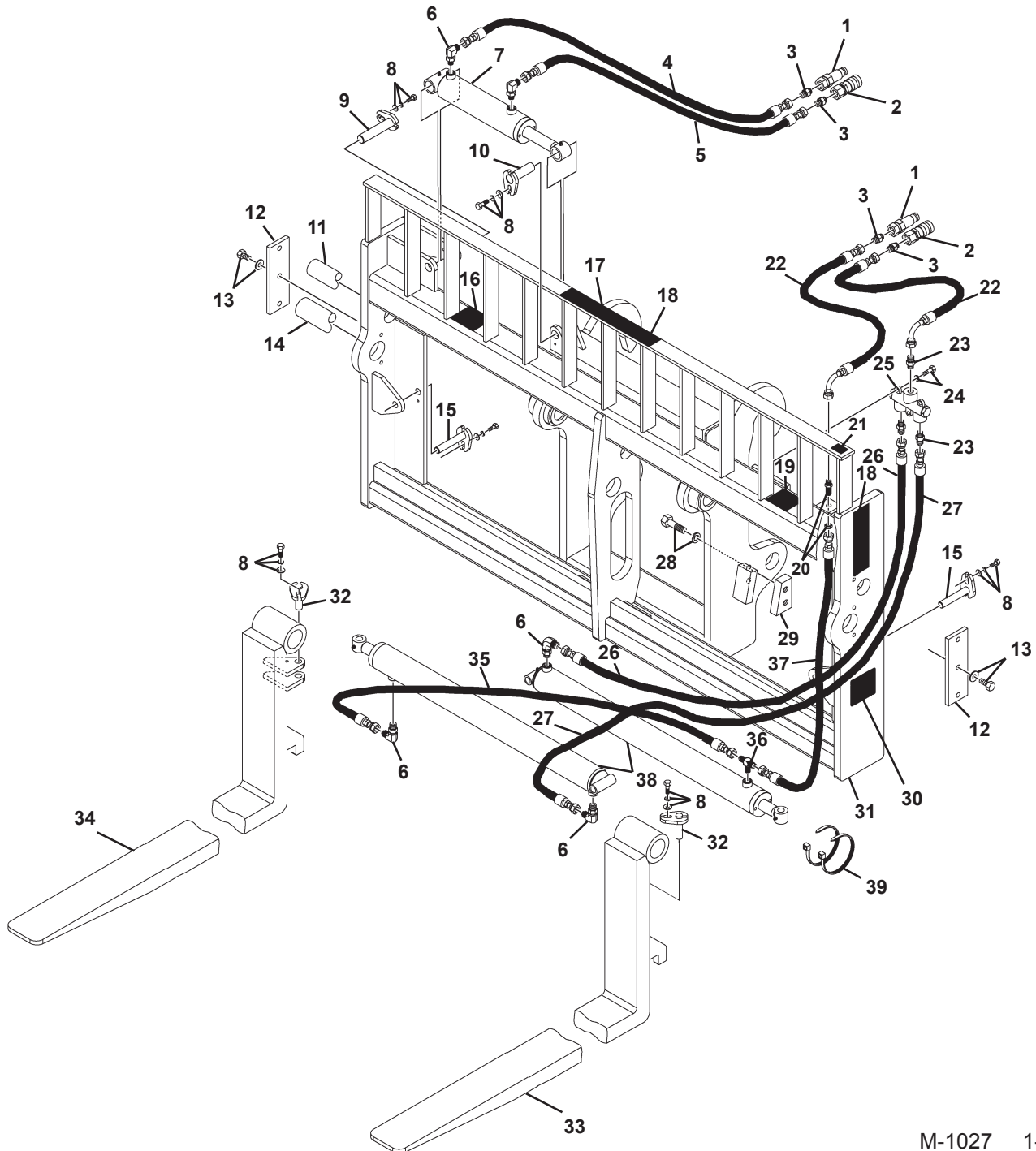

M-1027 1-28-10-2

SIDE SHIFT FORK POSITIONER

72" WIDE (2" X 5" X 72" FORKS) ASSEMBLY #12840

<u>ITEM</u>	<u>QTY.</u>	<u>PART NO.</u>	<u>DESCRIPTION</u>
1	2	22519	Male Quick Coupler
2	2	22518	Female Quick Coupler
3	4	30201	Straight Connector, 12MBo-6MJ
4	1	37839	Hose .38" X 50" 6FJX-6FJX
5	1	37492	Hose .38" X 40" 6FJX-6FJX
6	5	3434	90° Elbow, 6MBo-6MJ
7	1	88928	Cylinder Assembly
8	6	1293	.38" UNF x 1.00" Hex Capscrew
	6	1503	.38" Lock Washer
	6	1800	.38" Hard Flat Washer
9	1	14173	Pin, 1.00" x 4.63"
10	1	14174	Pin, 1.00" x 2.69"
11	1	100228	Fork Pin, 2.00" x 74.75"
12	2	100241	Pin Retainer
13	6	1089	.50" UNC x 1.25" Hex Capscrew
	6	1505	.50" Lock Washer
14	1	100229	Fork Pin, 2.25" x 74.75"
15	2	14659	Pin, .75" x 4.13"
16	1	-----	Serial Number Identification Tag Location
17	1	19943	Fork Positioner Rear Frame
18	2	Varies	Logo
	1	Varies	Logo
19	1	40151	High Pressure Warning Decal
20	1	3297	Bulkhead Straight Connector, 6MJ-6MJ
21	1	4338	Made in USA Decal
22	2	37893	Hose .38" X 40" 6FJX-6FJX90°
23	3	3125	Straight Connector, 6MJ-8MP
24	3	1277	.31" UNF x 2.25" Hex Capscrew
	3	1502	.31" Lock Washer
25	1	32360	Flow Divider Valve
26	1	35829	Hose .25" X 60" 6FJX-6FJX
27	1	38217	Hose .25" X 27" 6FJX-6FJX
28	4	10012	.75" UNC x 2.25" Hex Capscrew, Grade 8
	4	1507	.75" Lock Washer
29	2	14228	Stop Block
30	2	40149	Pinch Point Danger Decal
31	1	105881	Fork Positioner Frame
32	2	14554	Pin, .75" x 2.50"
33	1	105635	Fork Positioner Tine, Left, 2" x 5" x 72"
34	1	105636	Fork Positioner Tine Right, 2" x 5" x 72"
35	1	37421	Hose .25" X 25" 6FJX-6FJX
36	1	30137	Tee, 6MJ-6MJ-6MBo
37	1	35698	Hose .25" X 35" 6FJX-6FJX
38	2	100106	Cylinder Assembly
39	2	1550	Hose Tie

M-1028 1-28-10-2

72" WIDE (2" X 5" X 72" FORKS)- ASSEMBLY #13086



SIDE SHIFT FORK POSITIONER

72" WIDE (2" X 5" X 72" FORKS)- ASSEMBLY #13086

<u>ITEM</u>	<u>QTY.</u>	<u>PART NO.</u>	<u>DESCRIPTION</u>
1	1	32549	Dust Cover
2	1	84923	Male Quick Coupler
3	1	32548	Dust Cover
4	1	84928	Female Quick Coupler
5	7	3269	Straight Connector, 8MBo-6MJ
6	2	37887	Hose .38" X 64" 6FJX-6FJX
7	1	37860	Hose .38" X 22" 6FJX-6FJX 90°
8	5	3434	90° Elbow, 6MBo-6MJ
9	1	3469	45° Elbow, 6MJ-6FJX
10	1	88928	Cylinder Assembly
11	5	1293	.38" UNF x 1.00" Hex Capscrew
	5	1503	.38" Lock Washer
	5	1800	.38" Hard Flat Washer
12	1	14173	Pin, 1.00" x 4.63"
13	1	14174	Pin, 1.00" x 2.69"
14	1	100228	Fork Pin, 2.00" x 74.75"
15	2	100241	Pin Retainer
16	6	1089	.50" UNC x 1.25" Hex Capscrew
	6	1505	.50" Lock Washer
17	1	100229	Fork Pin, 2.25" x 74.75"
18	2	14659	Pin, .75" x 4.13"
19	1	-----	Serial Number Identification Tag Location
20	1	107184	Rear Fork Positioner Frame
	2	14066	Replacement Bushing
	2	9371	Replacement Grease Fitting
21	2	Varies	Logo
	1	Varies	Logo
22	1	40151	High Pressure Warning Decal
23	1	37854	Hose .38" X 29.25" 6FJX-6FJX
24	1	37553	Hose .25" X 58" 6FJX-6FJX
25	1	4338	Made in USA Decal
26	2	37599	Hose .25" X 66" 6FJX-6FJX
27	3	3125	Straight Connector, 6MJ-8MP
28	2	1278	.31" UNF x 2.50" Hex Capscrew
	2	1502	.31" Lock Washer
29	1	32360	Flow Divider Valve
30	1	35694	Hose .25" X 34" 6FJX-6FJX
31	2	40149	Pinch Point Danger Decal
32	1	107185	Front Fork Positioner Frame
33	2	14554	Pin, .75" x 2.50"
34	1	105636	Left Fork Positioner Tine, 2" x 5" x 72"
35	1	105635	Fork Positioner Tine Right, 2" x 5" x 72"
36	1	37421	Hose .25" X 25" 6FJX-6FJX
37	1	30137	Tee 6MJ-6MJ-6MBo
38	2	100106	Cylinder Assembly
39	2	1550	Hose Tie
40	1	107182	Mounting Plate
41	1	88953	Selector Valve
42	1	30142	90° Elbow 8MBo-6MJ
43	1	1026	.31" UNC x 2.00" Hex Capscrew
	1	1753	.31" UNC Deformed Lock Nut
44	1	1043	.38" UNC x 1.00" Hex Capscrew
	1	1503	.38" Lock Washer
	1	1800	.38" Hard Flat Washer
45	1	1284	.31" UNF x 4.00" Hex Capscrew
	1	1502	.31" Lock Washer

M-1677 1-28-10-2

SIDE TILT FORK POSITIONER 72" WIDE (2" X 5" X 60" FORKS) - ASSEMBLY #12798

(DIAGRAM 1 OF 2)

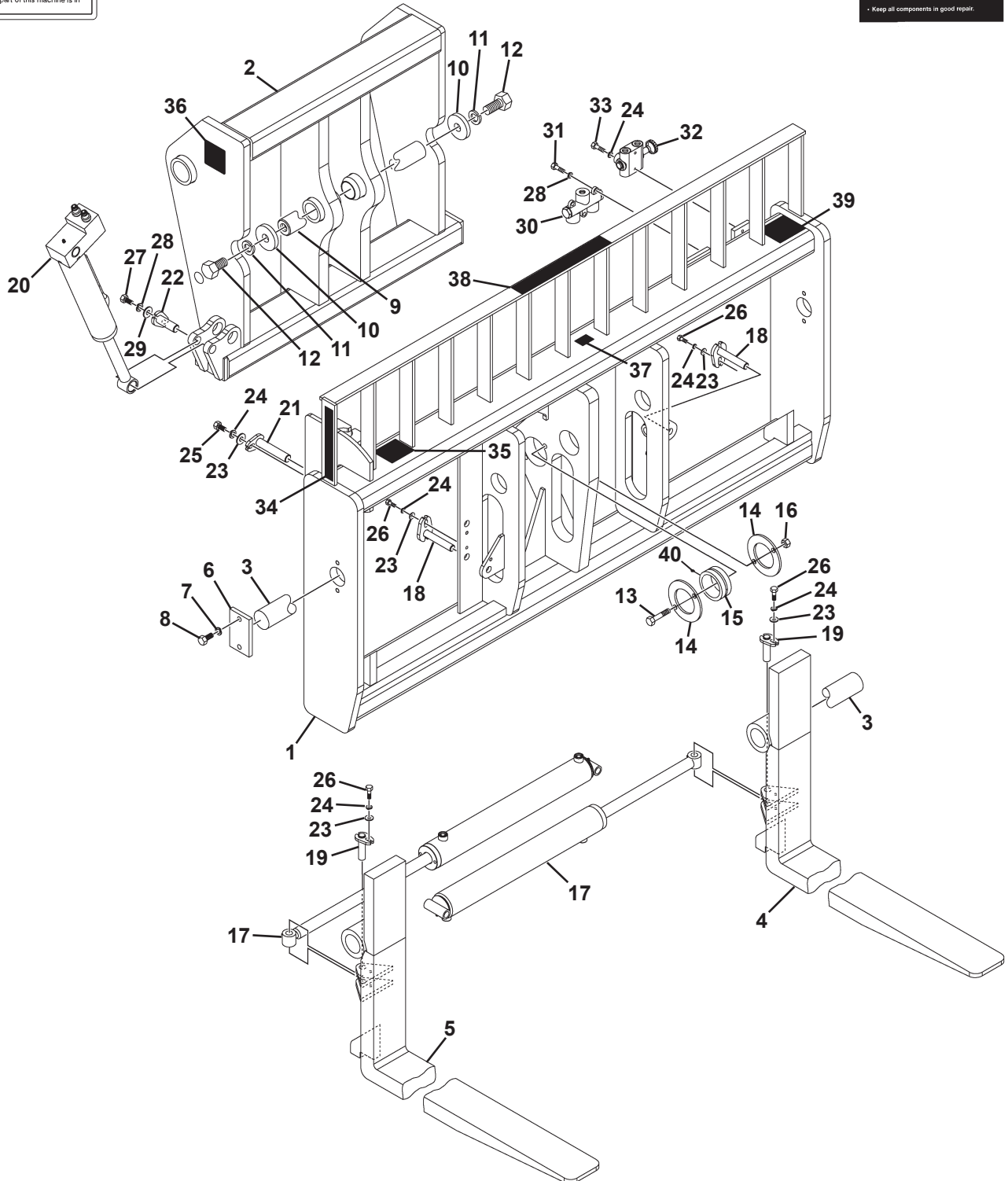

M-1136 1-28-10-3

SIDE TILT FORK POSITIONER

72" WIDE (2" X 5" X 60" FORKS) - ASSEMBLY #12798

(LIST 1 OF 2)

<u>ITEM</u>	<u>QTY.</u>	<u>PART NO.</u>	<u>DESCRIPTION</u>
1	1	105024	Front Fork Positioner Frame
2	1	105026	Rear Fork Positioner Frame
3	1	14762	Fork Pin, 2.25" x 74.00"
4	1	105041	Left Fork Positioner Tine, 2" x 5" x 60"
5	1	105042	Right Fork Positioner Tine, 2" x 5" x 60"
6	1	14606	Pin Retainer
7	2	1505	.50" Lock Washer
8	2	1340	.50" UNF x 1.50" Hex Capscrew
9	1	16051	Pin, .50 mm x 9.25"
10	2	1520	1.00" Flat Washer
11	2	1509	1.00" Lock Washer
12	2	1185	1.00" UNC x 2.00" Hex Capscrew
13	2	1818	.50" UNC x 2.75" Hex Capscrew, Grade 8
14	2	105028	Retainer Plate, .25" x 5.00"
15	1	32122	Bearing
16	2	1841	.50" UNC Deformed Lock Nut
17	2	100052	Cylinder Assembly
18	2	14659	Pin, .75" x 4.13"
19	2	14554	Pin, .75" x 2.50"
20	1	89117	Cylinder Assembly
21	1	14070	Pin, 1.00" x 4.72"
22	1	14071	Pin, 1.00" x 3.31"
23	5	1800	.38" Hard Flat Washer
24	7	1503	.38" Lock Washer
25	1	1043	.38" UNC x 1.00" Hex Capscrew
26	4	1293	.38" UNF x 1.00" Hex Capscrew
27	1	10023	.31" UNF x 1.00" Hex Capscrew
28	4	1502	.31" Lock Washer
29	1	1513	.31" Flat Washer
30	1	32360	Flow Divider Valve
31	3	1277	.31" UNF x 2.25" Hex Capscrew
32	1	88953	Selector Valve
33	2	1048	.38" UNC x 2.25" Hex Capscrew
34	2	Varies	Logo
35	1	40151	High Pressure Warning Decal
36	2	40149	Pinch Point Danger Decal
37	1	4338	Made in USA Decal
38	1	Varies	Logo
39	1	-----	Serial Number Identification Tag Location
40	1	6616	Grease Zerk

M-1137 1-28-10-3

SIDE TILT FORK POSITIONER 72" WIDE (2" X 5" X 60" FORKS) - ASSEMBLY #12798

(DIAGRAM 2 OF 2)

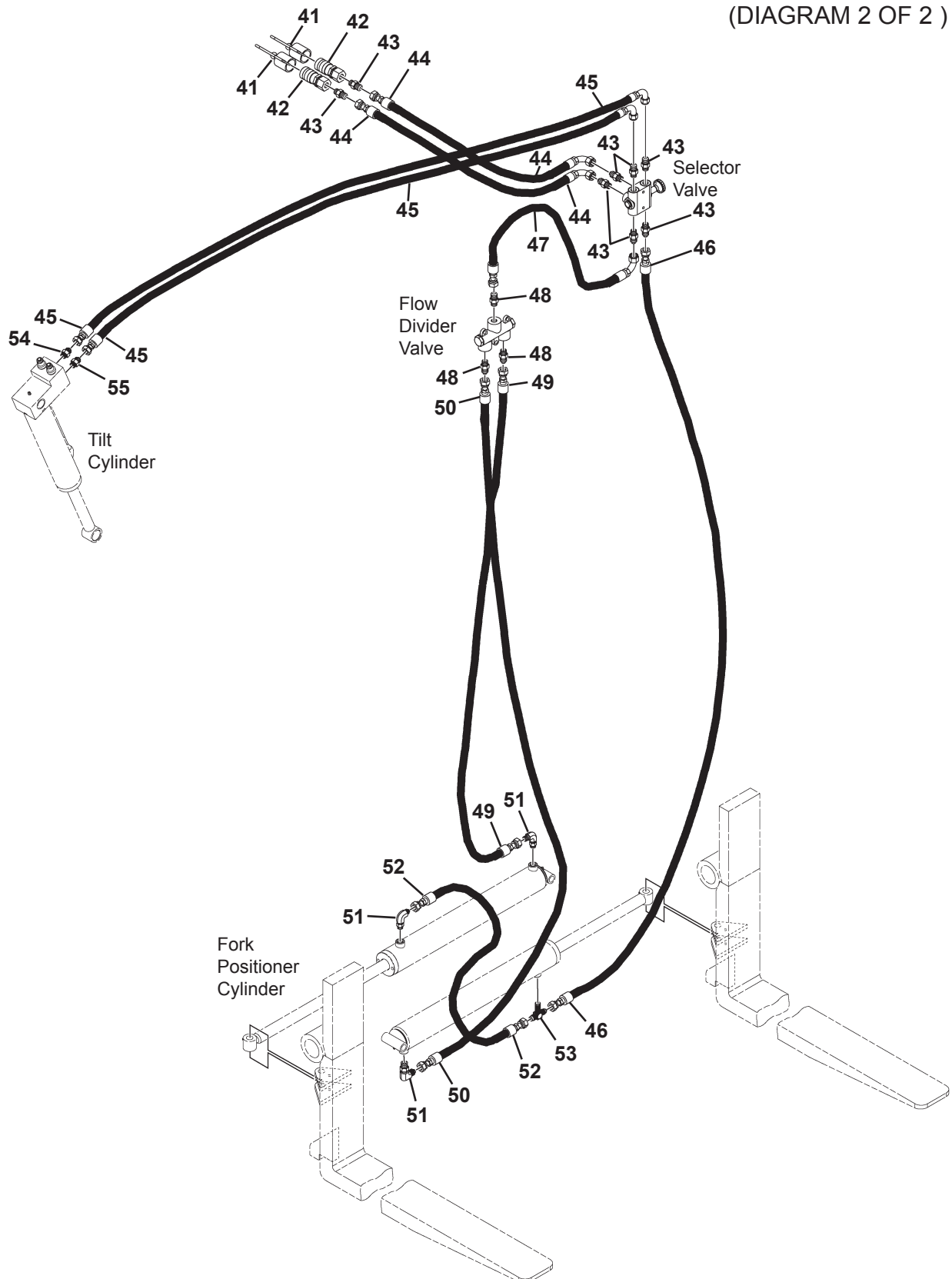

M-994 8-23-07-2

SIDE TILT FORK POSITIONER

72" WIDE (2" X 5" X 60" FORKS) - ASSEMBLY #12798

(LIST 2 OF 2)

<u>ITEM</u>	<u>QTY.</u>	<u>PART NO.</u>	<u>DESCRIPTION</u>
41	2	32548	Dust Plug
42	2	84928	Female Quick Coupler
43	8	3269	Straight Connector, 8MBo-6MJ
44	2	37988	Hose .38" X 63" 6FJX-6FJX90°
45	2	38352	Hose .38" X 60" 6FJX-6FJX90°
46	1	35694	Hose .25" X 34" 6FJX-6FJX
47	1	37860	Hose .38" X 22" 6FJX-6FJX90°
48	3	3125	Straight Connector, 6MJ-8MP
49	1	37906	Hose .38" X 19" 6FJX-6FJX
50	1	37896	Hose .38" X 52" 6FJX-6FJX
51	3	3434	90° Elbow, 6MBo-6MJ
52	1	11878	Hose .38" X 26.25" 6FJX-6FJX
53	1	30137	Tee, 6MJ-6MJ-6MBo
54	1	3457	Straight Connector, 6MBo-6MJ
55	1	30362	Sraight Connector With .027 Orifice, 6MBo-6MJ

SIDE TILT FORK POSITIONER

72" WIDE (2" X 5" X 60" FORKS) - ASSEMBLY #12896

(DIAGRAM 1 OF 2)



31



29

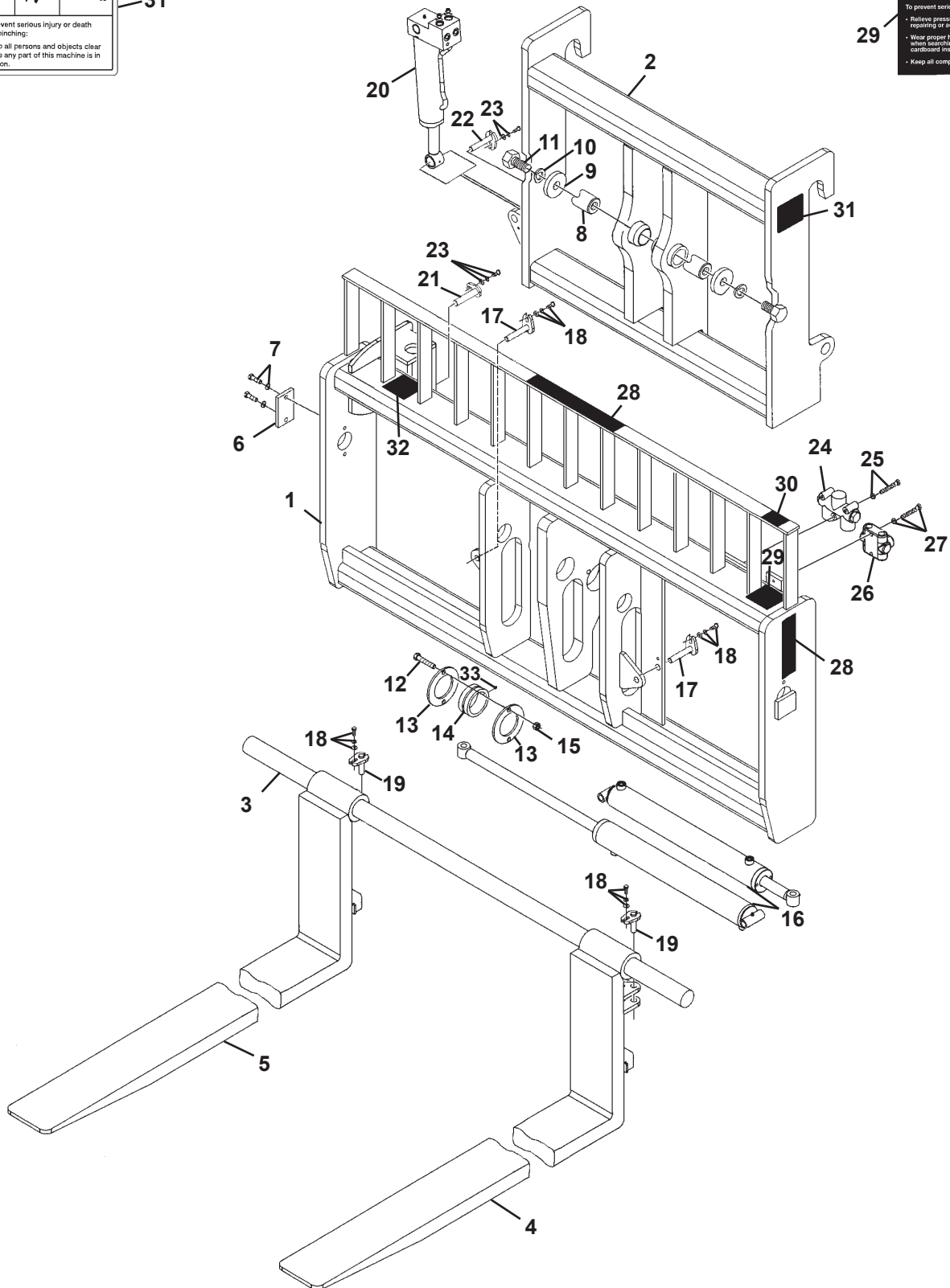

M-1545 1-28-10-2

SIDE TILT FORK POSITIONER

72" WIDE (2" X 5" X 60" FORKS) - ASSEMBLY #12896

(LIST 1 OF 2)

<u>ITEM</u>	<u>QTY.</u>	<u>PART NO.</u>	<u>DESCRIPTION</u>
1	1	106460	Front Fork Positioner Frame
2	1	106461	Rear Fork Positioner Frame
3	1	14762	Fork Pin, 2.25" x 74.00"
4	1	105842	Left Fork Positioner Tine, 2" x 5" x 60"
5	1	105841	Right Fork Positioner Tine, 2" x 5" x 60"
6	1	14606	Pin Retainer
7	2	1505	.50" Lock Washer
	2	1340	.50" UNF x 1.50" Hex Capscrew
8	1	16051	Pin, 50 mm x 9.25"
9	2	1520	1.00" Flat Washer
10	2	1509	1.00" Lock Washer
11	2	1185	1.00" UNC x 2.00" Hex Capscrew
12	2	1818	.50" UNC x 2.75" Hex Capscrew, Grade 8
13	2	105028	Retainer Plate, .25" x 5.00"
14	1	32122	Bearing
15	2	1841	.50" UNC Deformed Lock Nut
16	2	100052	Cylinder Assembly
17	2	14659	Pin, .75" x 4.13"
18	4	1800	.38" Hard Flat Washer
	4	1503	.38" Lock Washer
	4	1293	.38" UNF x 1.00" Hex Capscrew
19	2	14554	Pin, .75" x 2.50"
20	1	89113	Cylinder Assembly
21	1	14070	Pin, 1.00" x 4.72"
22	1	14071	Pin, 1.00" x 3.31"
23	2	10023	.31" UNF x 1.00" Hex Capscrew
	2	1502	.31" Lock Washer
	2	1513	.31" Flat Washer
24	1	32360	Flow Divider Valve
25	3	1277	.31" UNF x 2.25" Hex Capscrew
	3	1502	.31" Lock Washer
26	1	88953	Selector Valve
27	2	1048	.38" UNC x 2.25" Hex Capscrew
	2	1503	.38" Lock Washer
28	2	Varies	Logo
29	1	40151	High Pressure Warning Decal
30	1	4338	Made in USA Decal
31	2	40149	Pinch Point Danger Decal
32	1	----	Serial Number Identification Tag Location
33	1	6616	Grease Zerk

SIDE TILT FORK POSITIONER 72" WIDE (2" X 5" X 60" FORKS) - ASSEMBLY #12896

(DIAGRAM 2 OF 2)

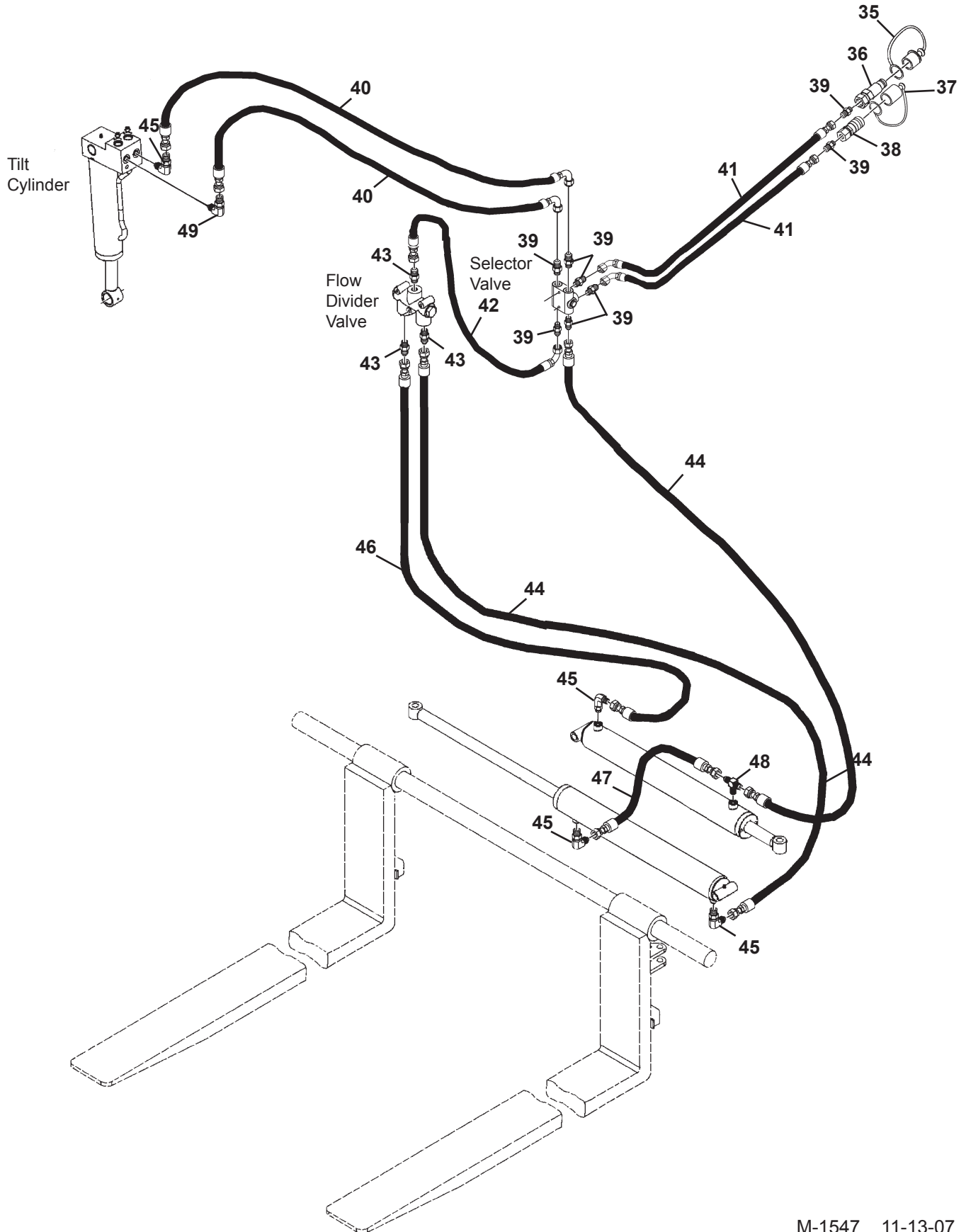

M-1547 11-13-07

SIDE TILT FORK POSITIONER

72" WIDE (2" X 5" X 60" FORKS) - ASSEMBLY #12896

(LIST 2 OF 2)

<u>ITEM</u>	<u>QTY.</u>	<u>PART NO.</u>	<u>DESCRIPTION</u>
35	1	32549	Dust Cover
36	1	84923	Male Quick Coupler
37	1	32548	Dust Cover
38	1	84928	Female Quick Coupler
39	8	3269	Straight Connector, 8MBo-6MJ
40	2	37783	Hose .38" X 74" 6FJX-6FJX90°
41	2	37922	Hose .38" X 84" 6FJX-6FJX90°
42	1	37860	Hose .38" X 22" 6FJX-6FJX90°
43	3	3125	Straight Connector, 6MJ-8MP
44	2	37854	Hose .38" X 29.25" 6FJX-6FJX
45	4	3434	90° Elbow, 6MBo-6MJ
46	1	37407	Hose .38" X 44" 6FJX-6FJX
47	1	11878	Hose .38" X 26.25" 6FJX-6FJX
48	1	30137	Tee, 6MJ-6MJ-6MBo
49	1	14067	90° Elbow With .027 Orifice, 6MBo-6MJ

SIDE TILT FORK POSITIONER **72" WIDE (2" X 5" X 72" FORKS) - ASSEMBLY #12448**

(DIAGRAM 1 OF 2)



31



29

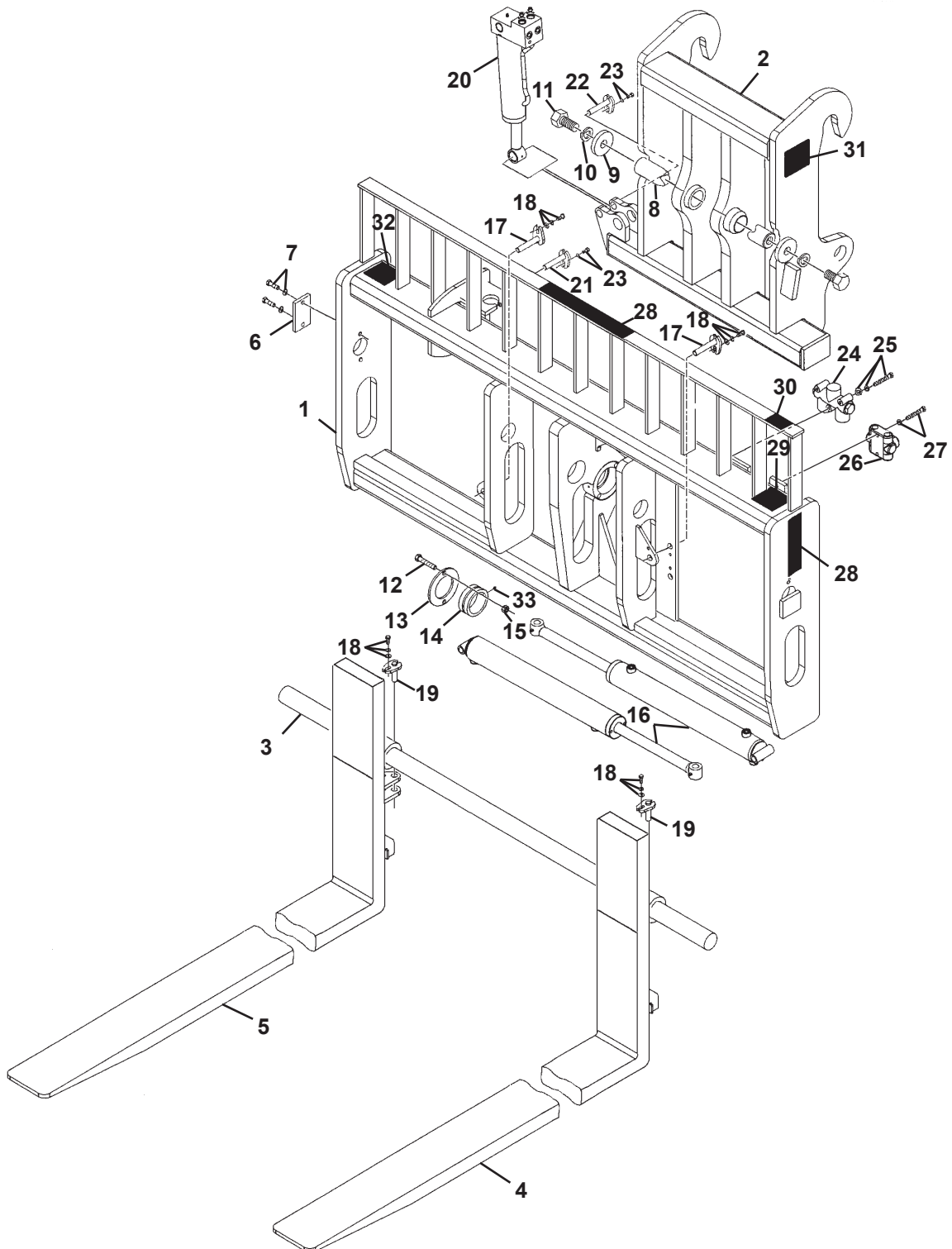

M-1541 1-28-10-2

SIDE TILT FORK POSITIONER

72" WIDE (2" X 5" X 72" FORKS) - ASSEMBLY #12448

ITEM	QTY.	PART NO.	DESCRIPTION
1	1	17269	Front Fork Positioner Frame
2	1	17264	Rear Fork Positioner Frame
3	1	14762	Fork Pin, 2.25" x 74.00"
4	1	17279	Left Fork Positioner Tine, 2" x 5" x 72"
5	1	17280	Right Fork Positioner Tine, 2" x 5" x 72"
6	1	14606	Pin Retainer
7	2	1505	.50" Lock Washer
	2	1340	.50" UNF x 1.50" Hex Capscrew
8	1	16051	Pin, 50 mm x 9.25"
9	2	1520	1.00" Flat Washer
10	2	1509	1.00" Lock Washer
11	2	1185	1.00" UNC x 2.00" Hex Capscrew
12	2	22330	.50" UNF x 2.50" Hex Capscrew, Grade 8
13	1	31775	Bearing Retainer
14	1	32122	Bearing
15	2	1840	.50" UNF Deformed Lock Nut
16	2	100052	Cylinder Assembly
17	2	14659	Pin, .75" x 4.13"
18	4	1800	.38" Hard Flat Washer
	4	1503	.38" Lock Washer
	4	1293	.38" UNF x 1.00" Hex Capscrew
19	2	14554	Pin, .75" x 2.50"
20	1	89113	Cylinder Assembly
21	1	14070	Pin, 1.00" x 4.72"
22	1	14071	Pin, 1.00" x 3.31"
23	2	10023	.31" UNF x 1.00" Hex Capscrew
	2	1502	.31" Lock Washer
	2	1513	.31" Flat Washer
24	1	32360	Flow Divider Valve
25	3	1277	.31" UNF x 2.25" Hex Capscrew
	3	1502	.31" Lock Washer
	3	1513	.31" Flat Washer
26	1	88953	Selector Valve
27	2	1047	.38" UNC x 2.00" Hex Capscrew
	2	1503	.38" Lock Washer
28	2	Varies	Logo
29	1	40151	High Pressure Warning Decal
30	1	4338	Made in USA Decal
31	2	40149	Pinch Point Danger Decal
32	1	----	Serial Number Identification Tag Location
33	1	9371	Grease Zerk

SIDE TILT FORK POSITIONER

72" WIDE (2" X 5" X 72" FORKS) - ASSEMBLY #12448

(DIAGRAM 2 OF 2)

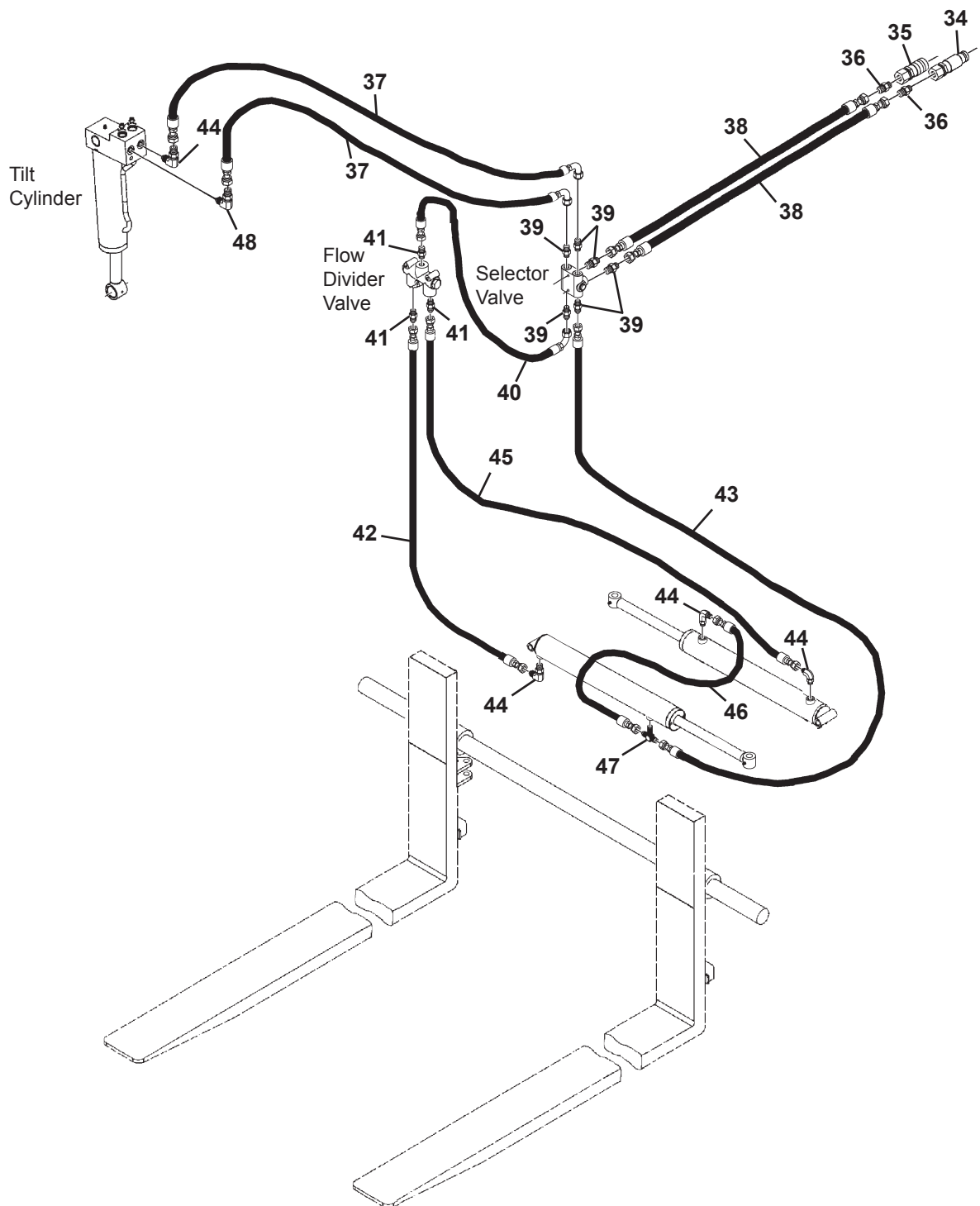

SIDE TILT FORK POSITIONER

72" WIDE (2" X 5" X 72" FORKS) - ASSEMBLY #12448

(LIST 2 OF 2)

<u>ITEM</u>	<u>QTY.</u>	<u>PART NO.</u>	<u>DESCRIPTION</u>
34	1	22519	Male Quick Coupler
35	1	22518	Female Quick Coupler
36	2	30201	Straight Connector, 12MBo-6MJ
37	2	37988	Hose .38" X 63" 6FJX-6FJX90°
38	2	14397	Hose .38" X 69" 6FJX-6FJX
39	6	3269	Straight Connector, 8MBo-6MJ
40	1	37860	Hose .38" X 22" 6FJX-6FJX90°
41	3	3125	Straight Connector, 6MJ-8MP
42	1	37896	Hose .38" X 52" 6FJX-6FJX
43	1	35694	Hose .25" X 34" 6FJX-6FJX
44	4	3434	90° Elbow, 6MBo-6MJ
45	1	37906	Hose .38" X 19" 6FJX-6FJX
46	1	11878	Hose .38" X 26.25" 6FJX-6FJX
47	1	30137	Tee, 6MJ-6MJ-6MBo
48	1	14067	90° Elbow With .027 Orifice, 6MBo-6MJ

SIDE TILT FORK POSITIONER **72" WIDE (2" X 7" X 84" FORKS) - ASSEMBLY #12921**

(DIAGRAM 1 OF 2)



33



31

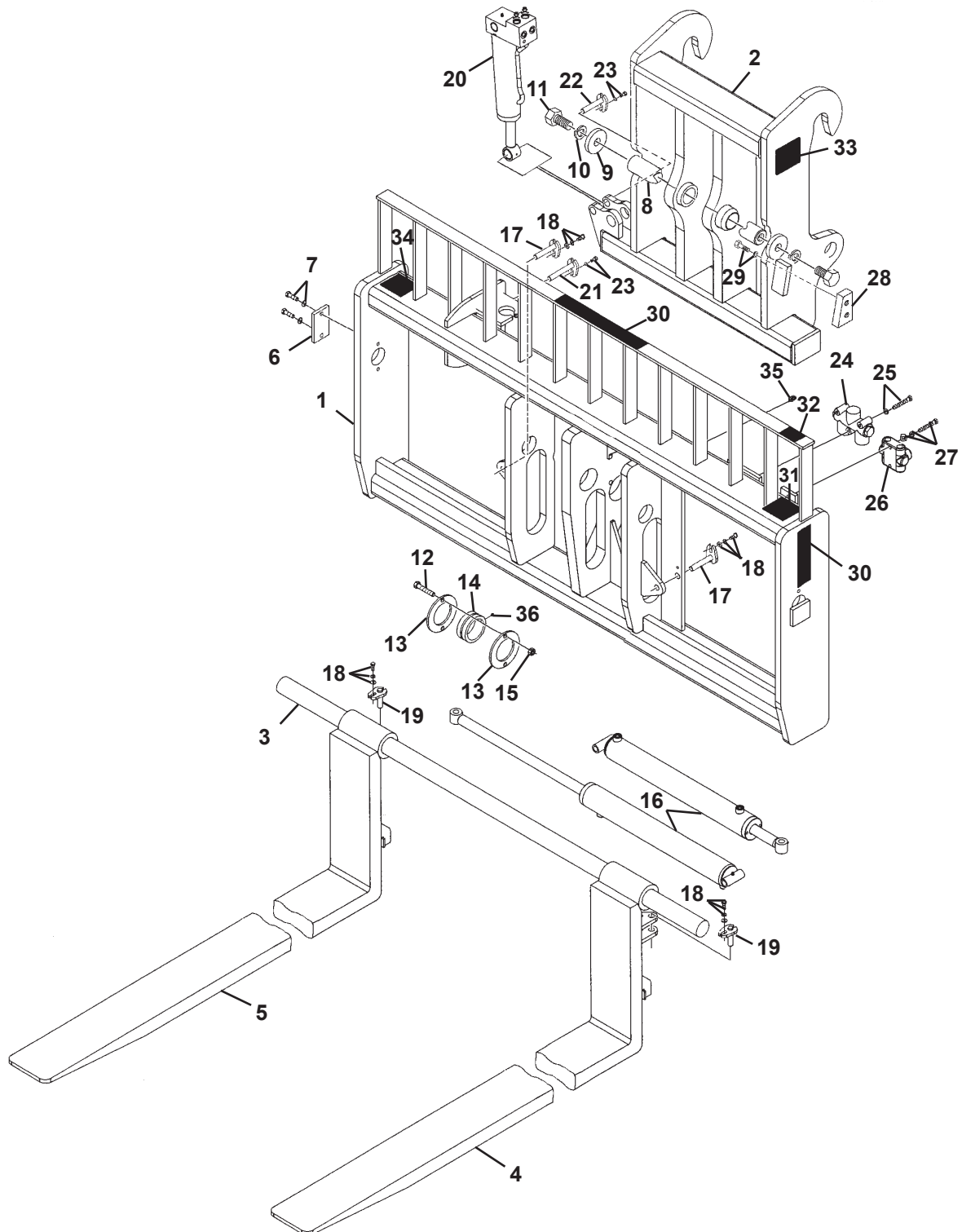

M-1537 1-28-10-2

SIDE TILT FORK POSITIONER

72" WIDE (2" X 7" X 84" FORKS) - ASSEMBLY #12921

(LIST 1 OF 2)

<u>ITEM</u>	<u>QTY.</u>	<u>PART NO.</u>	<u>DESCRIPTION</u>
1	1	107242	Front Fork Positioner Frame
2	1	17264	Rear Fork Positioner Frame
3	1	14762	Fork Pin, 2.25" x 74.00"
4	1	107246	Left Fork Positioner Tine, 2" x 7" x 84"
5	1	107245	Right Fork Positioner Tine, 2" x 7" x 84"
6	1	14606	Pin Retainer
7	2	1505	.50" Lock Washer
	2	1340	.50" UNF x 1.50" Hex Capscrew
8	1	16051	Pin, 50 mm x 9.25"
9	2	1520	1.00" Flat Washer
10	2	1509	1.00" Lock Washer
11	2	1185	1.00" UNC x 2.00" Hex Capscrew
12	2	1818	.50" UNC x 2.75" Hex Capscrew, Grade 8
13	2	105028	Retainer Plate, .25" x 5.00"
14	1	32122	Bearing
15	2	1841	.50" UNC Deformed Lock Nut
16	2	100052	Cylinder Assembly
17	2	14659	Pin, .75" x 4.13"
18	4	1800	.38" Hard Flat Washer
	4	1503	.38" Lock Washer
	4	1293	.38" UNF x 1.00" Hex Capscrew
19	2	14554	Pin, .75" x 2.50"
20	1	89113	Cylinder Assembly
21	1	14070	Pin, 1.00" x 4.72"
22	1	14071	Pin, 1.00" x 3.31"
23	2	10023	.31" UNF x 1.00" Hex Capscrew
	2	1502	.31" Lock Washer
	2	1513	.31" Flat Washer
24	1	32360	Flow Divider Valve
25	3	1277	.31" UNF x 2.25" Hex Capscrew
	3	1502	.31" Lock Washer
26	1	88953	Selector Valve
27	2	1047	.38" UNC x 2.00" Hex Capscrew
	2	1503	.38" Lock Washer
28	2	14228	Stop Block
29	4	10012	.75" UNC x 2.25" Hex Capscrew, Grade 8
	4	1507	.75" Lock Washer
30	2	Varies	Logo
31	1	40151	High Pressure Warning Decal
32	1	4338	Made in USA Decal
33	2	40149	Pinch Point Danger Decal
34	1	----	Serial Number Identification Tag Location
35	1	6616	Grease Zerk
36	1	9371	Grease Zerk

M-1538 1-28-10-2

SIDE TILT FORK POSITIONER 72" WIDE (2" X 7" X 84" FORKS) - ASSEMBLY #12921

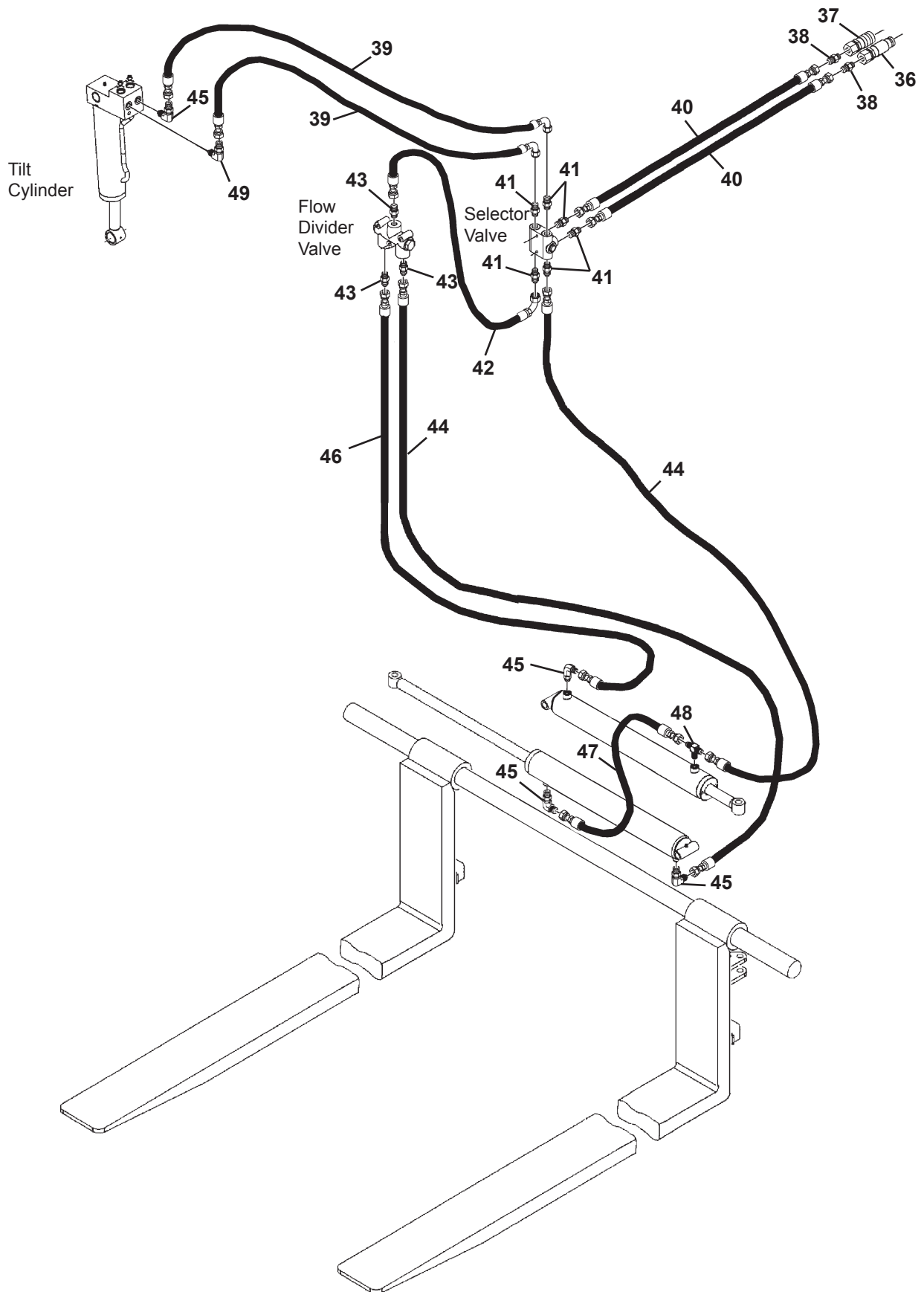

M-1539 11-12-07

SIDE TILT FORK POSITIONER
72" WIDE (2" X 7" X 84" FORKS) - ASSEMBLY #12921

(LIST 2 OF 2)

<u>ITEM</u>	<u>QTY.</u>	<u>PART NO.</u>	<u>DESCRIPTION</u>
36	1	22519	Male Quick Coupler
37	1	22518	Female Quick Coupler
38	2	30201	Straight Connector, 12MBo-6MJ
39	2	37988	Hose .38" X 63" 6FJX-6FJX90°
40	2	14397	Hose .38" X 69" 6FJX-6FJX
41	6	3269	Straight Connector, 8MBo-6MJ
42	1	37860	Hose .38" X 22" 6FJX-6FJX90°
43	3	3125	Straight Connector, 6MJ-8MP
44	2	37854	Hose .38" X 29.25" 6FJX-6FJX
45	4	3434	90° Elbow, 6MBo-6MJ
46	1	37492	Hose .38" X 40" 6FJX-6FJX
47	1	11878	Hose .38" X 26.25" 6FJX-6FJX
48	1	30137	Tee, 6MJ-6MJ-6MBo
49	1	14067	90° Elbow With .027 Orifice, 6MBo-6MJ

CYLINDER ASSEMBLY

ASSEMBLY #88928

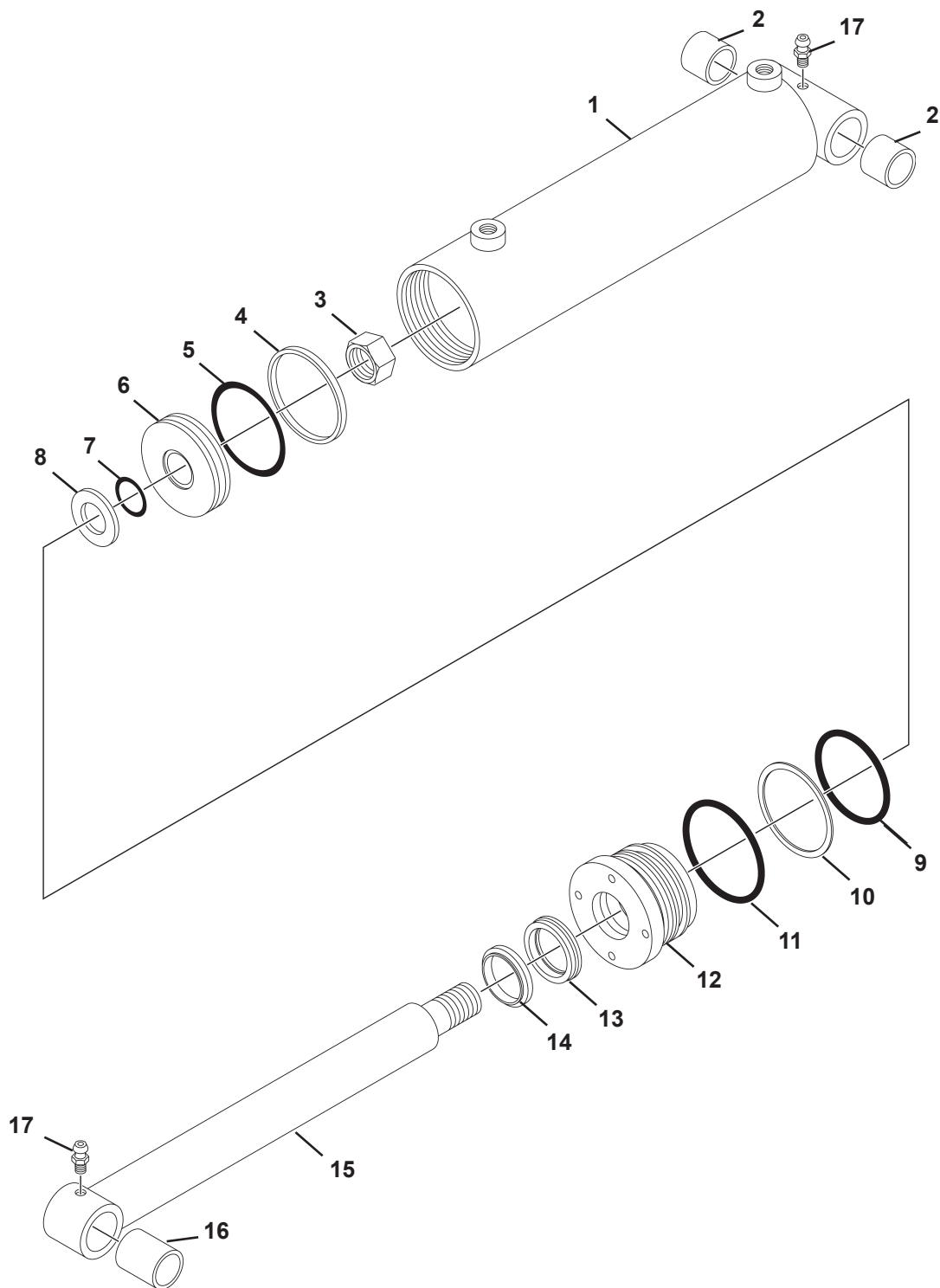

CYLINDER ASSEMBLY

ASSEMBLY #88928

<u>ITEM</u>	<u>QTY.</u>	<u>PART NO.</u>	<u>DESCRIPTION</u>
1	1	88926	Cylinder Tube
2	2	88919	Bronze Bushing
3	1	1483	Hex Nut
4	1	4644*	Piston Ring
5	1	4645*	O-Ring
6	1	50252	Piston
7	1	4641*	O-Ring
8	1	5421	Washer
9	1	4509*	O-Ring
10	1	4510*	Back-Up Washer
11	1	45250*	O-Ring
12	1	77458	Cylinder Gland
13	1	45219*	Poly-Pak Seal
14	1	45389*	Rod Wiper
15	1	88927	Cylinder Rod
16	1	88918	Bronze Bushing
17	2	6616	Grease Zerk

NOTE: Seal Kit #45617 includes all parts marked with an asterisk (*). Parts are not sold separately.

CYLINDER ASSEMBLY

ASSEMBLY #89113

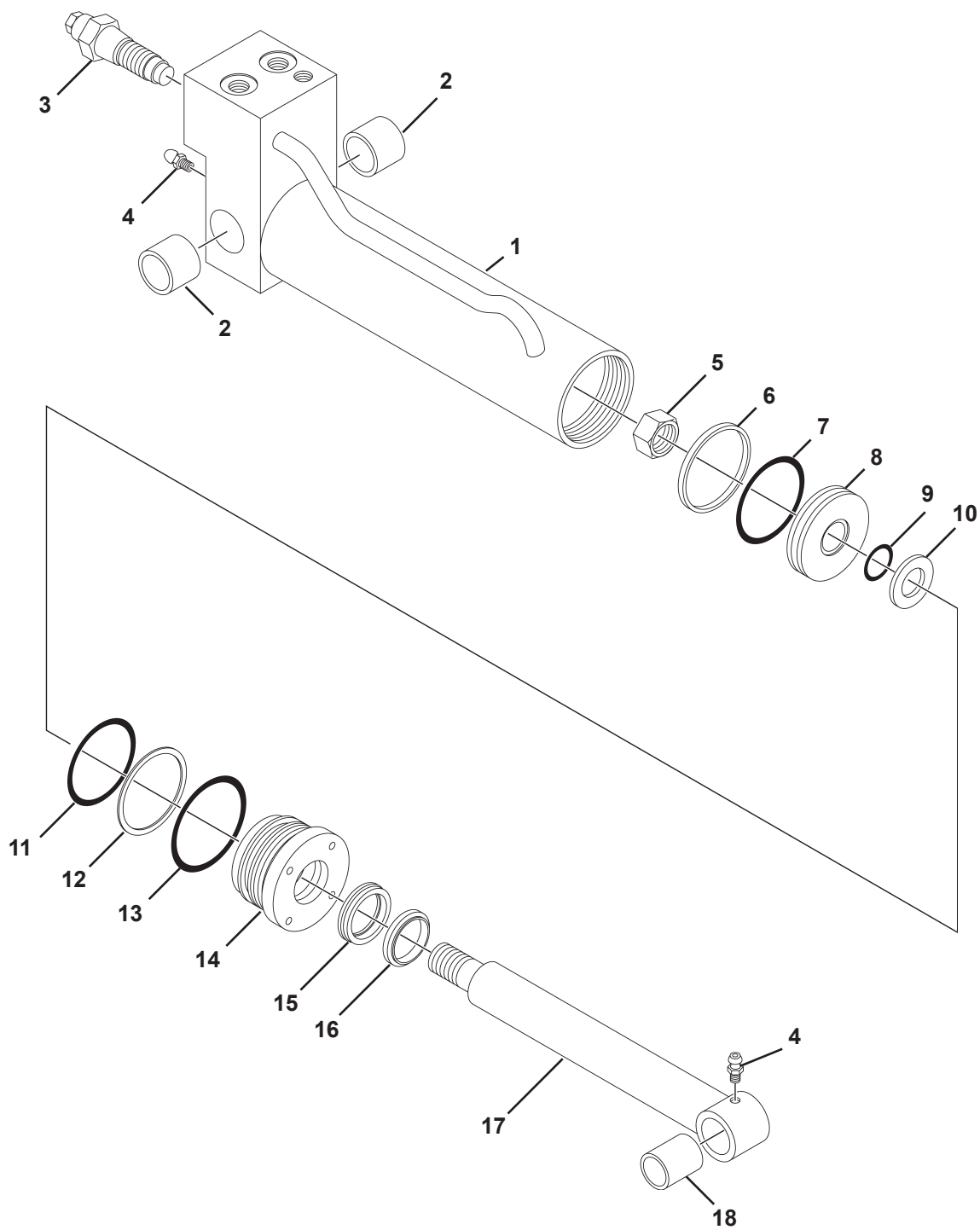

CYLINDER ASSEMBLY

ASSEMBLY #89113

<u>ITEM</u>	<u>QTY.</u>	<u>PART NO.</u>	<u>DESCRIPTION</u>
1	1	89114	Cylinder Tube, With Valve
2	2	88919	Bronze Bushing
3	2	89120	Valve Cartridge - Over Center
4	2	6616	Grease Zerk
5	1	1483	Hex Nut
6	1	4644*	Piston Ring
7	1	4645*	O-Ring
8	1	50252	Piston
9	1	4641*	O-Ring
10	1	5421	Washer
11	1	4509*	O-Ring
12	1	4510*	Back-Up Washer
13	1	45250*	O-Ring
14	1	77458	Cylinder Gland
15	1	45219*	Poly-Pak Seal
16	1	45389*	Rod Wiper
17	1	88927	Piston Rod
18	1	88918	Bronze Bushing

NOTE: Seal Kit #45617 includes all parts marked with an asterisk (*). Parts are not sold separately.

CYLINDER ASSEMBLY

ASSEMBLY #89117

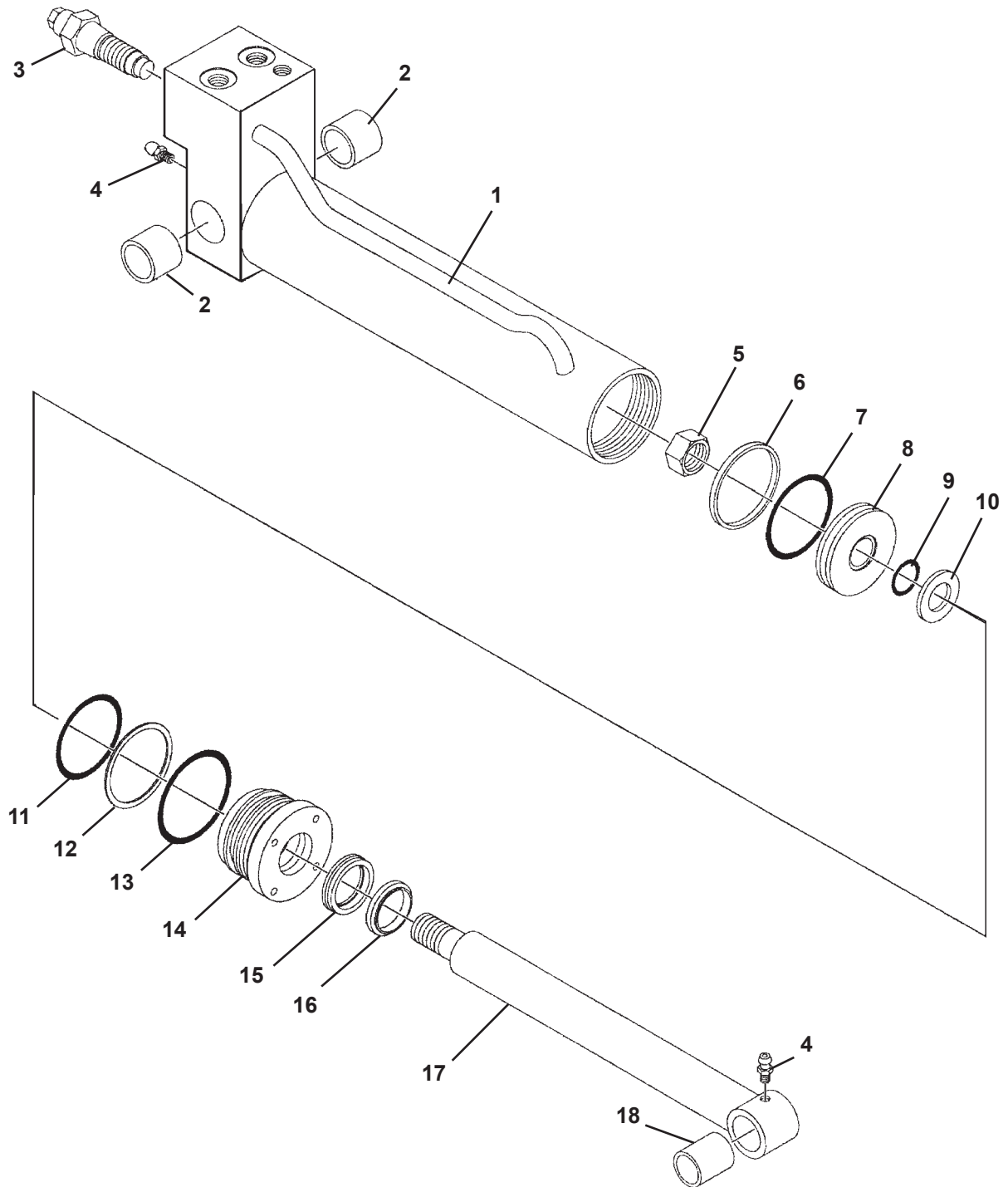

CYLINDER ASSEMBLY

ASSEMBLY #89117

<u>ITEM</u>	<u>QTY.</u>	<u>PART NO.</u>	<u>DESCRIPTION</u>
1	1	89118	Cylinder Tube with Valve
2	2	88919	Bronze Bushing
3	2	89120	Valve Cartridge - Over Center
4	2	6616	Grease Fitting
5	1	1483	Hex Nut
6	1	4644*	Piston Ring
7	1	4645*	O-Ring
8	1	50252	Piston
9	1	4641*	O-Ring
10	1	5421	Washer
11	1	4509*	O-Ring
12	1	4510*	Back-Up Washer
13	1	45250*	O-Ring
14	1	77458	Cylinder Gland
15	1	45219*	Polypak Seal
16	1	45389*	Rod Wiper
17	1	88915	Piston Rod
18	1	88918	Bronze Bushing

NOTE: Seal Kit #45617 includes all parts marked with an asterisk (*). Parts are not sold separately.

CYLINDER ASSEMBLY

ASSEMBLY #100052

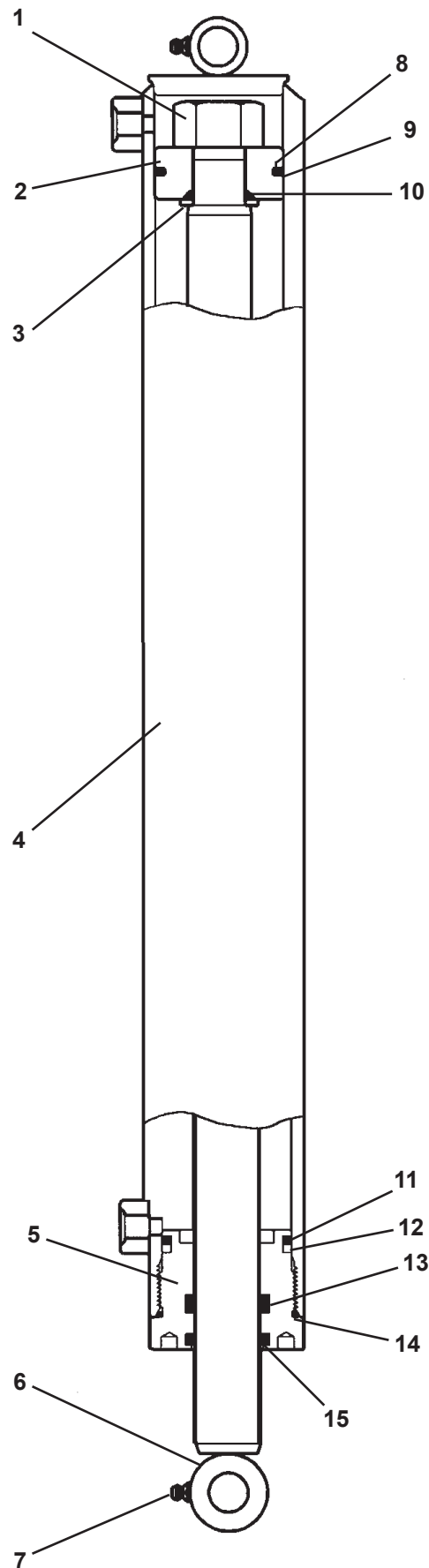

M-1113 10-26-05

CYLINDER ASSEMBLY

ASSEMBLY #100052

<u>ITEM</u>	<u>QTY.</u>	<u>PART NO.</u>	<u>DESCRIPTION</u>
1	1	1483	Hex Nut
2	1	50252	Piston
3	1	5421	Washer
4	1	18429	Cylinder Tube
5	1	77458	Cylinder Gland
6	1	18431	Cylinder Rod
7	2	6616	Grease Zerk
8	1	4645*	O-Ring
9	1	4644*	Piston Ring
10	1	4641*	O-Ring
11	1	4509*	O-Ring
12	1	4510*	Back-Up Washer
13	1	45219*	Poly-Pak Seal
14	1	45250*	O-Ring
15	1	45389*	Rod Wiper

NOTE: Seal Kit #45617 includes all parts marked with an asterisk (*). Parts are not sold separately.

CYLINDER ASSEMBLY

ASSEMBLY #100106

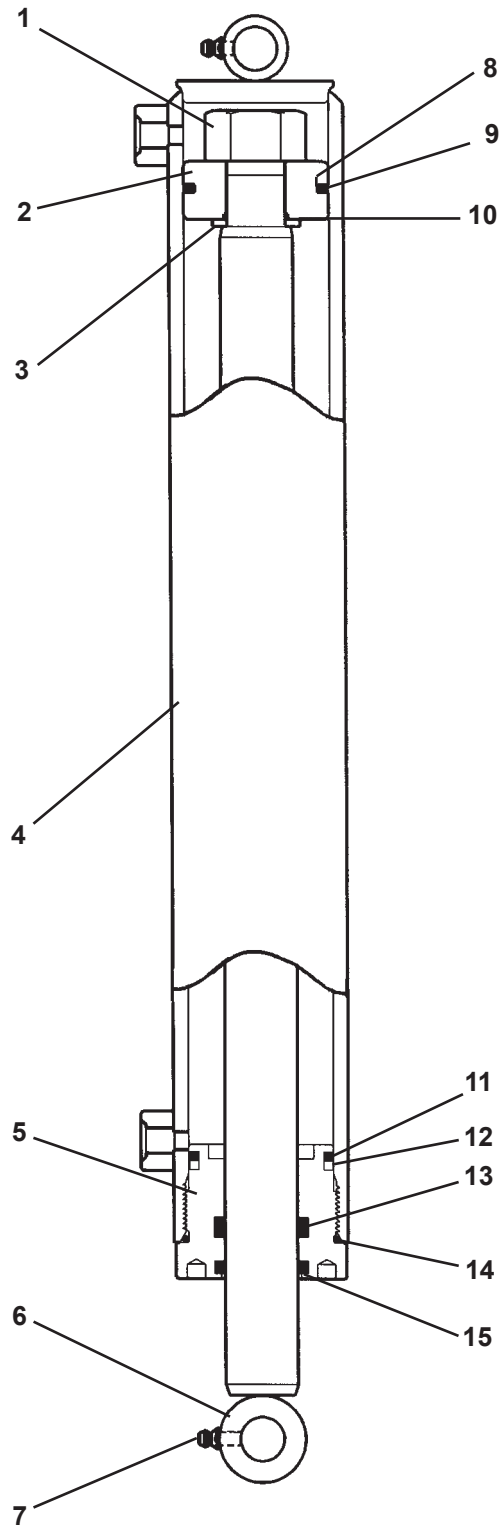

M-1031 9-14-05

CYLINDER ASSEMBLY

ASSEMBLY #100106

<u>ITEM</u>	<u>QTY.</u>	<u>PART NO.</u>	<u>DESCRIPTION</u>
1	1	1483	Hex Nut
2	1	50252	Piston
3	1	5421	Washer
4	1	100123	Cylinder Tube
5	1	86609	Cylinder Gland
6	1	100121	Cylinder Rod
7	2	6616	Grease Zerk
8	1	4645*	O-Ring
9	1	4644*	Piston Ring
10	1	4641*	O-Ring
11	1	4509*	O-Ring
12	1	4510*	Back-Up Washer
13	1	45225*	Poly-Pak Seal
14	1	45250*	O-Ring
15	1	45372*	Rod Wiper

NOTE: Seal Kit #45738 includes all parts marked with an asterisk (*). Parts are not sold separately.

M-1032 9-14-05



(563) 922-2981
(800) 456-7100

www.paladinattachments.com