QUICKSHIP™

YOUR ORDER SHIPS

IN 3 DAYS

OR THE FREIGHT IS FREE!

QUALITY JUST GOT QUICK!

QuickShip Guidelines

- Includes only specific product configurations as listed
- Available to dealers with accounts in good standing
- Now available to purchase quantities of 2
- Customers allowed 1 PO per shipping location daily
- Cannot be combined with any other programs or discounts
- All orders dated for 3 working days
- All attachments in the QS program will be painted Paladin grey
- Paladin Attachments reserves the right to add or remove items from this program at any time

Contact your account manager for immediate assistance, program details, or exceptions

Note: Paladin products must be purchased through authorized dealers only

FEATURED PRODUCTS

SHARKBITE™ GRAPPLE

233180	GRAPPLE ASSY, ITA CL2, SSL, 1/2" QDC's FITS CL2 ITA FRAMES, INCLUDED HOSES AND QD'S

OPTIONS

233215	KIT, ADD-ON GRAPPLE TEETH

Signature Series

Walk-Thru

Walk-Thru Signature Series

PALLET FRAMES & FORKS

30945-0022	PALLET FORK ASSY, BRADCO SS
30946-0022	PALLET FORK ASSY, 2" DROP-BRADCO
30947-0022	PALLET FORK ASSY, WALK-THRU
30951-0022	PALLET FORK ASSY, WALK-THRU, BRADCO SS
119401	PALLET FORK ASSY, 60" 2" DROP

42" FORKS CL2

102028	PALLET FORK, 1.38x4x42 (PAIR) 3750#
66302	TINE, 48.00, 3930#, 1.38x4x42 (PAIR)
102032	PALLET FORK, 1.50x4x42 (PAIR) 5500#

48" FORKS CL2

102030	PALLET FORK, 1.38x4x48 (PAIR) 3750#
67604	TINE, 48.00, 1.38x4x42 (PAIR) 3930#
102034	PALLET FORK, 1.50x4x48 (PAIR) 5500#
85994	PALLET FORK, 1.75x4x48 (PAIR) 6000#

60" FORKS CL2

12678	PALLET FORK, 1.75x4x60 (PAIR) 6200#

72" FORKS CL2

12509	PALLET FORK, 1.75x4x72 (PAIR) 6200#

PENGO® CS SERIES AUGER DRIVES

CS Bundle - CII Trunion Mount, Hoses, Couplers Included

810237N-0961	DRIVE ASSY, CS 16-15, R2.56 BNDL
810238N-0961	DRIVE ASSY, CS 16-15, H2.0 BNDL
810243N-0961	DRIVE ASSY, CS 20-17, R2.56 BNDL
810244N-0961	DRIVE ASSY, CS 20-17, R2.56 BNDL

CS Bundle - USSL Mount, Hoses, Couplers Included

810335N-0022	DRIVE ASSY, CS 28-22, R2.56 BNDL
810336N-0022	DRIVE ASSY, CS 28-22, H2.0 BNDL
810340N-0022	DRIVE ASSY, CS 35-25, R2.56 BNDL
810341N-0022	DRIVE ASSY, CS 35-25, H2.0 BNDL
810345N-0022	DRIVE ASSY, CS 41-25, R2.56 BNDL
810346N-0022	DRIVE ASSY, CS 41-25, H2.0 BNDL

CS Bundle - C&P 027 Combo Mount, Hoses, Couplers Included

810335N-E0852	DRIVE ASSY, CS 28-22, R2.56 BNDL
810336N-E0852	DRIVE ASSY, CS 28-22, H2.0 BNDL
810340N-E0852	DRIVE ASSY, CS 35-25, R2.56 BNDL
810341N-E0852	DRIVE ASSY, CS 35-25, H2.0 BNDL
810345N-E0852	DRIVE ASSY, CS 41-25, R2.56 BNDL
810346N-E0852	DRIVE ASSY, CS 41-25, H2.0 BNDL

CS Bundle - C&P 027 Combo Mount EXC & SSL Mount, Hoses, Couplers Included

810340N-E0852-0022	DRIVE ASSY, CS 35-25, R2.56 BNDL
810341N-E0852-0022	DRIVE ASSY, CS 35-25, H2.0 BNDL
810345N-E0852-0022	DRIVE ASSY, CS 41-25, R2.56 BNDL
810346N-E0852-0022	DRIVE ASSY, CS 41-25, H2.0 BNDL

PENGO® AUGER BITS

104091	AUGER [6-TM-48D] H200 DIRT
104093	AUGER [9-TM-48D] H200 DIRT
104098	AUGER [18-TM-48D] H200 DIRT
104100	AUGER [24-TM-48D] H200 DIRT
104102	AUGER [36-TM-48D] H200 DIRT
104088	AUGER [36-TM-48] R256 DIRT
135554	AUGER [9/18-AR-51] H-200
135555	AUGER [1224-AR-51] H-200
135556	AUGER [1530-AR-51] H-200
135557	AUGER [1836-AR-51] H-200
PNG104152	AUGER [6-AR-49] H200
PNG104155	AUGER [15-AR-51] H200
PNG104156	AUGER [18-AR-51] H200
PNG104157	AUGER [24-AR-51] H200
PNG104168	AUGER [6-AR-49] R256
PNG104169	AUGER [9-AR-49] R256
PNG104171	AUGER [15-AR-51] R256
PNG104172	AUGER [18-AR-51] R256
PNG104173	AUGER [24-AR-51] R256
137956	AUGER ASSY [24-SRR-48] H-200

FEATURED PRODUCTS

DISK MULCHERS

125260-0022	DISK MULCHER ASSY, FD60, 1/2" QDC's
125260-9925	DISK MULCHER ASSY, FD60, 3/4" QDC's

Heavy Duty

Standard Duty

High Performance

BRUSH CUTTERS

30360A-0022	BRUSH CUTTER SD, 60", 15-25GPM, 1/2" QD
30372A-0022	BRUSH CUTTER SD, 72", 15-25GPM, 1/2" QD
30378A-0022	BRUSH CUTTER SD, 78", 18-25GPM, 1/2" QD
31766-0022	BRUSH CUTTER, HD 66", 20-34GPM, 1/2" QD
31766-9925	BRUSH CUTTER, HD 66", 20-34GPM, 3/4" QD
31772-0022	BRUSH CUTTER HD, 72", 20-34GPM, 1/2" QD
31772-9925	BRUSH CUTTER HD, 72", 20-34GPM, 3/4" QD
31872-0022	BRUSH CUTTER HP, 72", 30-45GPM, 1/2" QD
31872-9925	BRUSH CUTTER HP, 72", 30-45GPM, 3/4" QD
31884-0022	BRUSH CUTTER HP, 84", 30-45GPM, 1/2" QD
31884-9925	BRUSH CUTTER HP, 84", 30-45GPM, 3/4" QD
30272-9925	BRUSH CUTTER XD, 72", 30-45GPM, 3/4" QD
30278-9925	BRUSH CUTTER XD, 78", 30-45GPM, 3/4" QD

FFC® Cold Planer

Bradco® Cold Planer

COLD PLANERS

LAF5413-0022	PLANER SSP16LF F/UNIV
LAF5424-0022	PLANER SSP24HF F/UNIV 3-LINE
125233*	COLD PLANER ASSY, 24" BRADCO QS *INCLUDES 122958 HYDRAULIC KIT, 3-LINE/4-FUNC W/ RESERVOIR, 119998 QD SET, .62 BODY W/ .38 M CASE DRAIN, 116745 WIRE HARNESS, COLD PLANER, OEM CONTROLS
238944	COLD PLANER ASSY,40" COMPLETE QS QUICK SHIP W/ .75 QD'S/17778/116745

OPTIONS

104444	WATER TANK KIT, 30GAL, SSL MOUNT

PICKUP BROOMS (SB HOPPER)

21572M-0022	72 SB 26M 24.0CI F/ UNIV SSL SAE

HIGH DUMP, HIGH CAPACITY PICKUP BROOMS (VRS)

VRS6M-0022	72 VRS 26M 24.7CI F/UNIV SSL SAE
VRS7M-0022	84 VRS 26M 24.7CI F/UNIV SSL SAE

ANGLE BROOMS

22072MH-0022	72 QC 32 M SGL 24.7CI HYD 12V F/UNIV SSL
22084MH-0022	84 QC 32 M SGL 24.7CI HYD 12V F/UNIV SSL
QC32M7DM18	ASSY BHEAD HYD DL 7FT 32 M 17.1CID

POWER RAKES - HARLEY® & FFC®

25272H-0022	RAKE SSL STD 6FT HYDRAULIC ANGLE MX6
25272M-0022	RAKE SSL STD 6FT MANUAL ANGLE MX6
25284H-0022	RAKE SSL STD 7FT HYDRAULIC ANGLE MX7
T6H-0052	RAKE 3PT STD 6FT HYDRAULIC ANGLE
22748M-0961	RAKE 48" DIRECT DRV MANUAL ANGLE SWG F/CII MINI

PREPARATORS

LAF3576-0022	76 INCH PREPARATOR F/UNIV

AUTORAKES

LAF6864-0022	62 IN AUTORAKE F/UNIV
LAF6874-0022	72 IN AUTORAKE F/UNIV

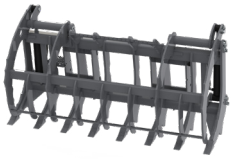

ROOT RAKES

31972-0022	ROOT RAKE ASSY, 72"
31978-0022	ROOT RAKE ASSY, 78"
31984-0022	ROOT RAKE ASSY, 84"

FEATURED PRODUCTS

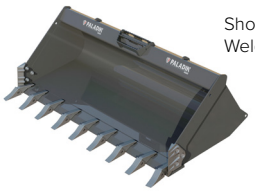

Shown with
Weld-on Teeth

LOW PROFILE BUCKETS

KD15120	BUCKET, 60"LPSF, W/BOE & SC-UNIV
KD111813	BUCKET, 68" LPSF, W/BOE & SC
KD111814	BUCKET, 68" LPSF, W/TEETH & SC
KD113901	BUCKET, 72" LPSF, W/TEETH & SC
KD113902	BUCKET, 72" LPLF, W/BOE & SC
KD113903	BUCKET, 72" LPLF, W/TEETH & SC
KD16266	BUCKET, 78" LPLF, W/TEETH & SC
KD16270	BUCKET, 78" LPSF, W/BOE & SC
KD16271	BUCKET, 78" LPLF, W/BOE & SC
KD16180	BUCKET, 84" LPSF, W/BOE & SC
KD16190	BUCKET, 84" LPSF, W/TEETH & SC
KD16191	BUCKET, 84" LPLF, W/TEETH & SC

Shown with
Bolt-on Edge

HIGH CAPACITY HD BUCKETS

125784	BUCKET, 75"HC ,W/BOE & SC, AR
125785	BUCKET, 75" HC, W/TEETH & SC, AR
KD107023	BUCKET, 75"HC, W/BOE & SC
125786	BUCKET, 80" HC, W/BOE & SC, AR
125787	BUCKET, 80" HC, W/TEETH & SC, AR
125788	BUCKET, 84" HC

HIGH DUMP BUCKETS

122660 BUCKET ASSY,96" HIGH DUMP
MUST ORDER MTG1113-0903 HOSE KIT- CONST BRUSH GRAPPLE AS SEPARATE LINE ITEM

4-IN-1 CONSTRUCTION BUCKETS

111470	BUCKET ASSY, 60" UTILITY 4IN1 - NO HOSES
108022	BUCKET ASSY, 72" CONST 4IN1 - NO HOSES
108026	BUCKET ASSY, 84" CONST 4IN1- NO HOSES

HYDRAULIC KIT OPTIONS

103577	66" HOSE KIT W/ FLAT FACE COUPLERS
105845	75" HOSE KIT W/ FLAT FACE COUPLERS
103603	94" HOSE KIT W/ FLAT FACE COUPLERS

Vertical Bar

ROCK BUCKETS

Vertical Bar: NEW

32260-0022	ROCK BUCKET, 60", SSL MOUNT
32266-0022	ROCK BUCKET, 66", SSL MOUNT
32272-0022	ROCK BUCKET, 72", SSL MOUNT
32278-0022	ROCK BUCKET, 78", SSL MOUNT
32284-0022	ROCK BUCKET, 84", SSL MOUNT

SNOW BUCKETS

11184-0022	SNOW BUCKET, 84"
11196-0022	SNOW BUCKET, 96"
11197-0022	SNOW BUCKET HD, 96"
11108-0022	SNOW BUCKET HD, 108"

Heavy Duty

Standard Duty

BRUSH GRAPPLES

32060-0022	BRUSH GRAPPLE SD 60 SSL UNIV
32084-0022	BRUSH GRAPPLE SD 84 SSL UNIV
32184-0022	BRUSH GRAPPLE HD 84 SSL UNIV

SCRAP GRAPPLES

123669* 66 UT SCRAP GRAPPLE F/UNIV W/BOE
*INCLUDES GRAPPLE 12866-0022 W/BOE 15027, 88" HOSE 90 DEG CPLR, HOSE SAVER

123670** 72 UT SCRAP GRAPPLE F/UNIV W/BOE
**INCLUDES GRAPPLE 12872-0022 W/BOE 15028, 88" HOSE 90 DEG CPLR, HOSE SAVER

123671*** 76 CONST SCRAP GRAPPLE F/UNIV W/BOE
***INCLUDES GRAPPLE 11876-0022 W/BOE 11800, 88" HOSE 90 DEG CPLR, HOSE SAVER

123672**** 82 CONST SCRAP GRAPPLE F/UNIV W/BOE
****INCLUDES GRAPPLE 11882-0022 W/BOE 15029, 88" HOSE 90 DEG CPLR, HOSE SAVER

LOADER BOOM

LAF2210-0022 48 LOADER BOOM F/UNIV

FEATURED PRODUCTS

TILLERS

100935-E6-0022* TILLER ASSY, 66", SSL, E6 UNIV HITCH, 18-28GPM
*INCLUDES 88" HOSES & ½" BODY FF QD COUPLERS

2008000** TILLER ASSY, 40", FRT- TORO DINGO/UNIV HITCH, 8-15GPM
**INCLUDES 66" HOSES & ½"BODY FF QD COUPLERS

625 SERIES

640 SERIES

TRENCHERS

103584* TRENCHER ASSY, 625, 36"X6" TES
*INCLUDES #12FF COUPLERS, 79099 6" CUP TES CHAIN, 89282 BOOM, & 19709 97" LONG STD FLOW HOSE KIT

117765* TRENCHER ASSY, 625, 48"X6" TES W/FF HYD KIT
*INCLUDES #12FF COUPLERS, 79101 6" CUP TES CHAIN, 89284 BOOM & 19709 97" LONG STD FLOW HOSE KIT

117766* TRENCHER ASSY, 625, 48"X6", 70/30 TES W/ FF
*INCLUDES #12FF COUPLERS, 31548 6" 70/30 TES CHAIN, 89284 BOOM, & 19709 97" LONG STD FLOW HOSE KIT

DOZER BLADES

88861* DOZER BLADE ASSY, 7FT
* INCLUDES 84" HOSES AND ½" BODY COUPLERS AND BOLT ON EDGE KIT

OPTIONAL ELECTRIC CONTROL BOX

28-10754 REQUIRED IF SKID STEER IS NOT EQUIPPED WITH ATTACHMENT ELECTRICAL CONTROLS

OPTIONAL ADAPTER HARNESS FOR IN CAB CONTROLS

07-9548 7-PIN FOR BOBCAT

LAF9360-0000 WIRE HARNESS (MULTI FUNCTION IN CAB CONTROLS) FOR CNH, JCB, BOBCAT, MUSTANG, KUBOTA, TAKEUCHI, VOLVO 14 PIN-8 PIN

119740 14 PIN - 8 PIN FOR CAT XPS D

119741 14 PIN - 8 PIN FOR CAT XHP D

07-10170 8-PIN, FITS F2-H SERIES, FOR CAT B AND C

07-10057 8-PIN FOR KOMATSU

LAF9361 14-PIN, FITS ALL SERIES, FOR JOHN DEERE-8 BUTTON

SNOW BLADES

11484-0022* SNOW BLADE, 84" 114 SERIES HYDRAULIC
* INCLUDES 78" HOSES AND REVERSIBLE WEAR EDGES

11496-0022* SNOW BLADE, 96" 114 SERIES HYDRAULIC
* INCLUDES 78" HOSES AND REVERSIBLE WEAR EDGES

CONCRETE CHUTERS

11050-0022 CONCRETE CHUTER .5 YD F/UNIV SSL SAE

11075-0022 CONCRETE CHUTER .75 YD F/UNIV SSL SAE

CONCRETE CLAWS

10024-0022 CONCRETE CLAW 24 F/UNIV SSL SAE

MINI CTC BUCKETS

18741* ASSY MINI BUCKET, 3.5 CU.FT, 34.5", CII

117506* ASSY MINI BUCKET, 4.0 CU.FT, 36", CII

2000872* ASSY MINI BUCKET, 4.0 CU.FT, 42", CII

2000877* ASSY MINI BUCKET, 6.0 CU.FT, 48", CII

*750 LBS. RATED OPERATING CAPACITY

233282** ASSY MINI BUCKET, 5.8 CU.FT, 34.5", CII

233099** ASSY MINI BUCKET, 6 CU.FT, 36", CII

233103** ASSY MINI BUCKET, 7.3 CU.FT, 42", CII

233290** ASSY MINI BUCKET, 8.3 CU.FT, 48", CII

*1500 LBS. RATED OPERATING CAPACITY

BOLT ON TEETH, TOOTH BARS, AND BOLT ON EDGES AVAILABLE

Pin-Mount

ITA Mount

MINI CTC PALLET FORK FRAME

233247 PALLET FORK ASSY, PIN-MOUNT, CII

123311 PALLET FORK ASSY, ITA MOUNT, CII

FORKS

13653 PALLET FORK, 1.18" X 3.15" X 32" (PAIR), PIN-MOUNT

13654 PALLET FORK, 1.18" X 3.15" X 42" (PAIR), PIN-MOUNT

102028 PALLET FORK, 1.38" X 4" X 42" (PAIR), ITA MOUNT

106222 PALLET FORK, 1.38" X 4" X 48" (PAIR), ITA MOUNT

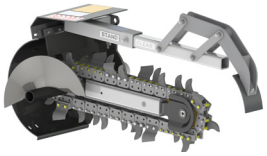

MINI TRENCHERS - 615 SERIES

124901 TRENCHER ASSY, 615, 06-10 GPM W/CHAIN 36" BOOM, 6.0" 70/30, FIXED MTG

124902 TRENCHER ASSY, 615, 10-16 GPM W/CHAIN 36" BOOM, 6.0" CUP, FIXED MTG

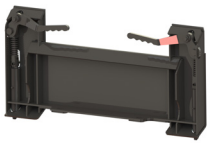

MINI CTC ADAPTER HITCH

103633 ADAPTER HITCH ASSY MINI TO BOBCAT MT50/52

18193 ADAPTER HITCH ASSY BOBCAT MT50/52 TO MINI

MINI TREE FORK

2008130 TREE FORK ASSY,FRT